

Sample Name: Test_Phtalat_210423

```

=====
Acq. Operator   : SYSTEM                               Seq. Line :    2
Acq. Instrument : LCMS 1                               Location  : Vial 2
Injection Date  : 4/23/2021 4:05:29 PM                Inj       :    1
                                                    Inj Volume: 1.000 µl

Acq. Method     : C:\CHEM32\1\DATA\210423\210423 2021-04-23 15-33-14\STANDARD_220_254.M
Last changed    : 4/23/2021 3:33:14 PM by SYSTEM
Analysis Method : C:\CHEM32\1\DATA\210423\210423 2021-04-23 15-33-14\STANDARD_220_254.M (
Sequence Method)
Last changed    : 4/27/2021 2:49:39 PM by SYSTEM
(modified after loading)
Method Info     : Standard ACN:Wasser 20:80 -> 97:3 Flow 0.4 ml/min 220 nm, 254 nm
=====

```

Additional Info : Peak(s) manually integrated

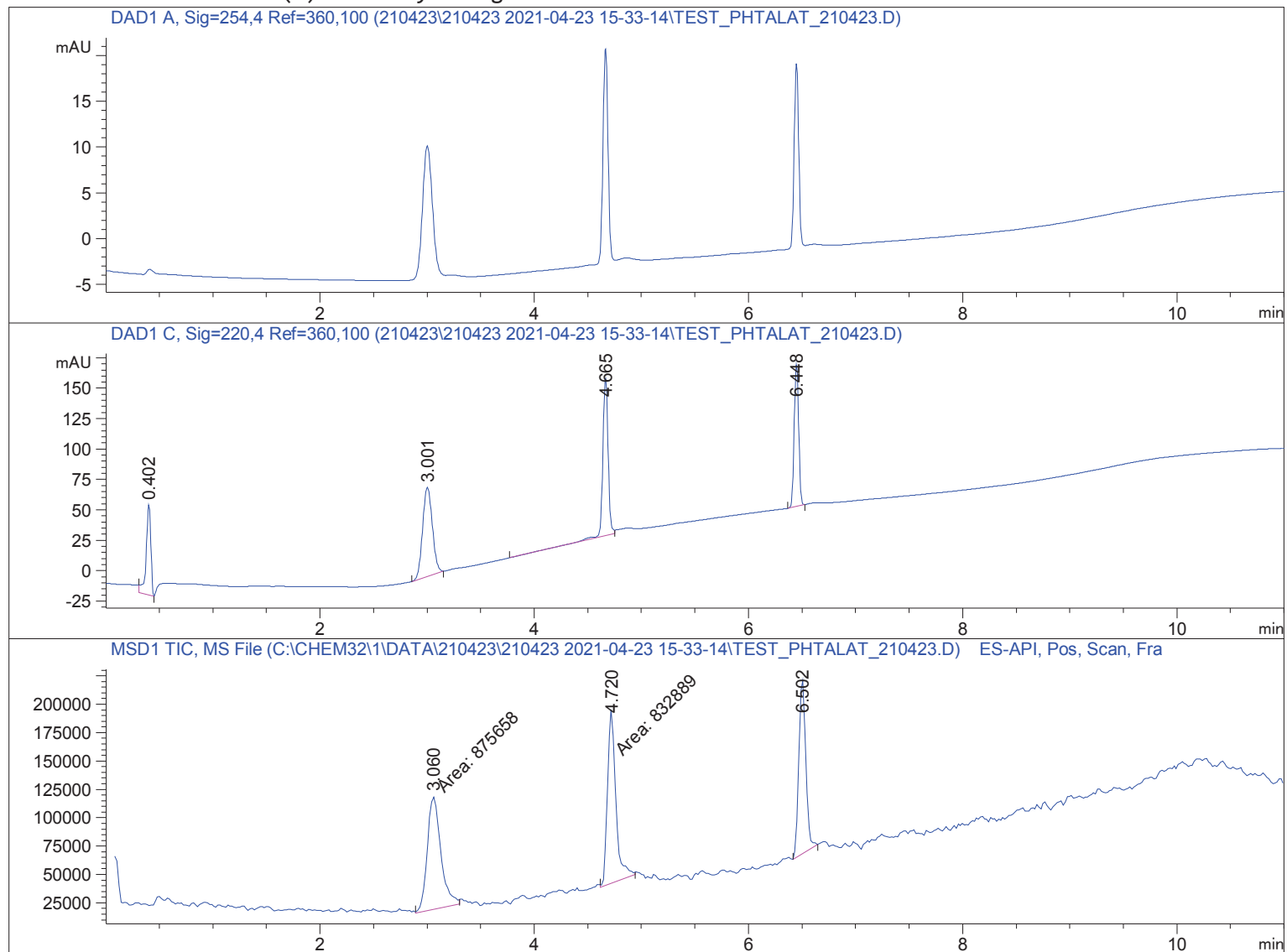

```

=====
                          Area Percent Report
=====

```

```

Sorted By           :      Signal
Multiplier          :      1.0000
Dilution            :      1.0000
Do not use Multiplier & Dilution Factor with ISTDs

```

Signal 1: DAD1 A, Sig=254,4 Ref=360,100

Signal 2: DAD1 C, Sig=220,4 Ref=360,100

Peak #	RetTime [min]	Type	Width [min]	Area [mAU*s]	Height [mAU]	Area %
1	0.402	VB	0.0472	222.98416	73.84071	15.0996
2	3.001	BB	0.0999	463.68802	73.18590	31.3990
3	4.665	BV	0.0523	451.26599	130.71173	30.5578
4	6.448	BB	0.0480	338.82150	116.37196	22.9436

Totals : 1476.75967 394.11030

Signal 3: MSD1 TIC, MS File

Peak #	RetTime [min]	Type	Width [min]	Area	Height	Area %
1	3.060	MM	0.1462	8.75658e5	9.98080e4	36.4120
2	4.720	MM	0.0893	8.32889e5	1.55521e5	34.6335
3	6.502	BB	0.0748	6.96316e5	1.55507e5	28.9545

Totals : 2.40486e6 4.10836e5

=====
*** End of Report ***

Sample Name: Test_Phtalat_210423

```
=====
Acq. Operator   : SYSTEM                               Seq. Line :    2
Acq. Instrument : LCMS 1                               Location  : Vial 2
Injection Date  : 4/23/2021 4:05:29 PM                Inj       :    1
                                                    Inj Volume: 1.000 µl
Acq. Method     : C:\CHEM32\1\DATA\210423\210423 2021-04-23 15-33-14\STANDARD_220_254.M
Last changed    : 4/23/2021 3:33:14 PM by SYSTEM
Analysis Method : C:\CHEM32\1\DATA\210423\210423 2021-04-23 15-33-14\STANDARD_220_254.M (
                  Sequence Method)
Last changed    : 4/27/2021 2:50:02 PM by SYSTEM
                  (modified after loading)
Method Info     : Standard ACN:Wasser 20:80 -> 97:3 Flow 0.4 ml/min 220 nm, 254 nm
=====
```

Additional Info : Peak(s) manually integrated

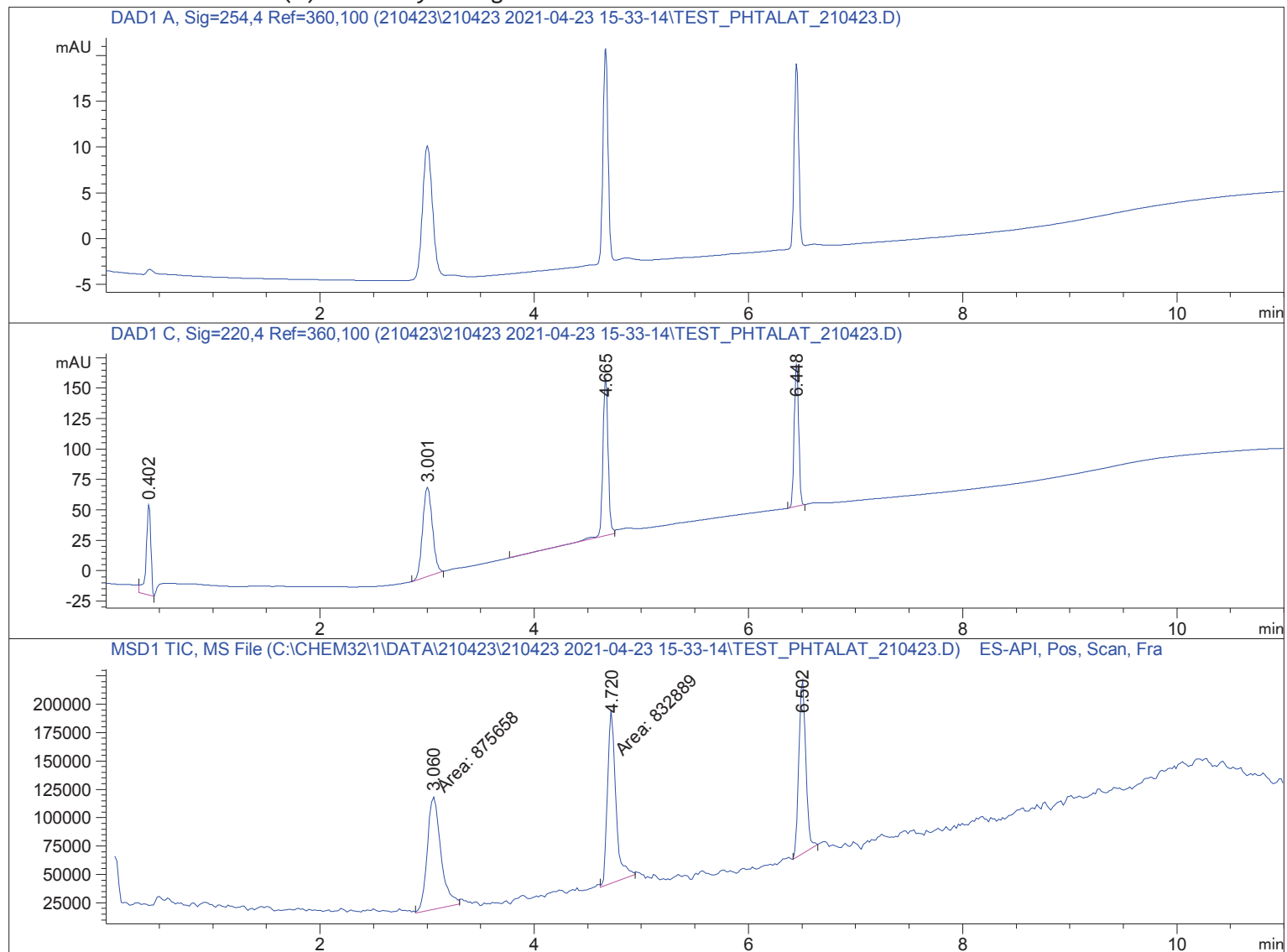

Spectra averaged over upper half of peaks.

Number of ions per peak: 6

Display Time Range(+/- mins): 1.0

Sample Name: Test_Phtalat_210423

DataPath : C:\CHEM32\1\DATA\210423\210423 2021-04-23 15-33-14\TEST_PHTALAT_210423.D

DateTime: 23 Apr 21 4:05 pm +0100

Operator : SYSTEM

Vial : 2

Sample : Test_Phtalat_210423

Retention : 3.060 minutes

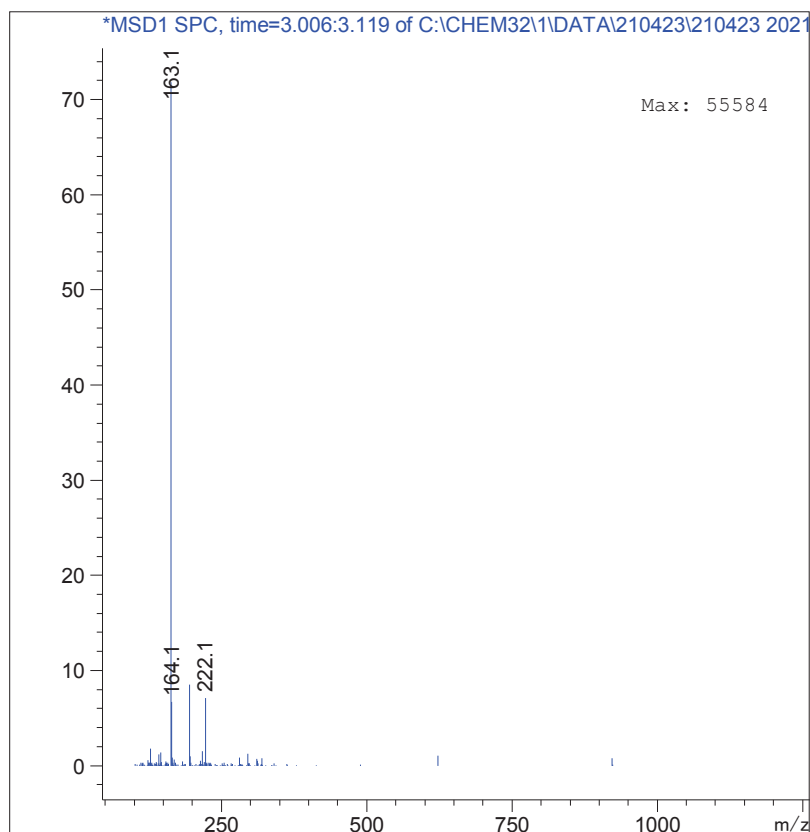
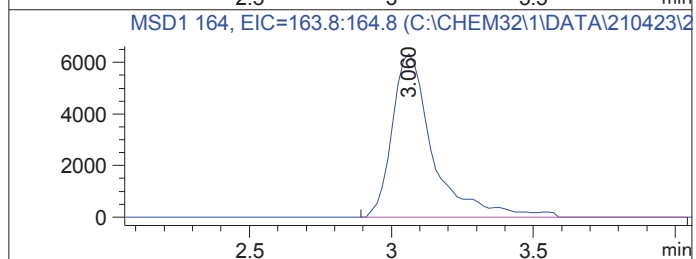
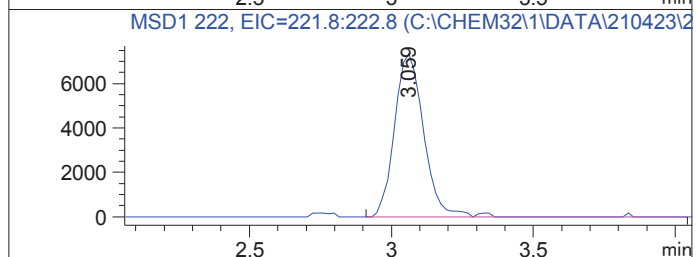
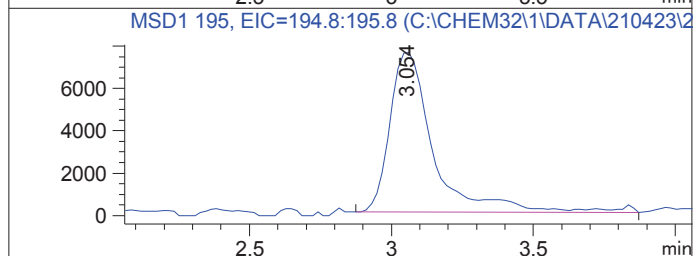
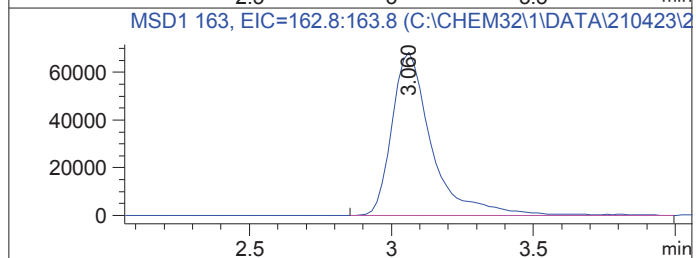
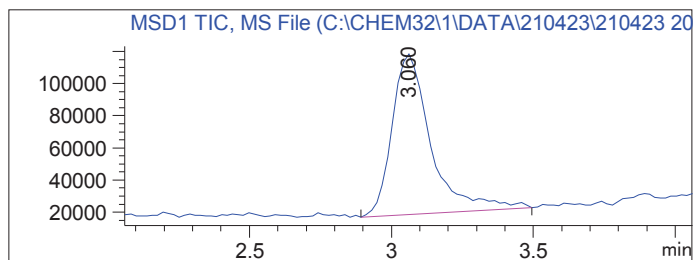
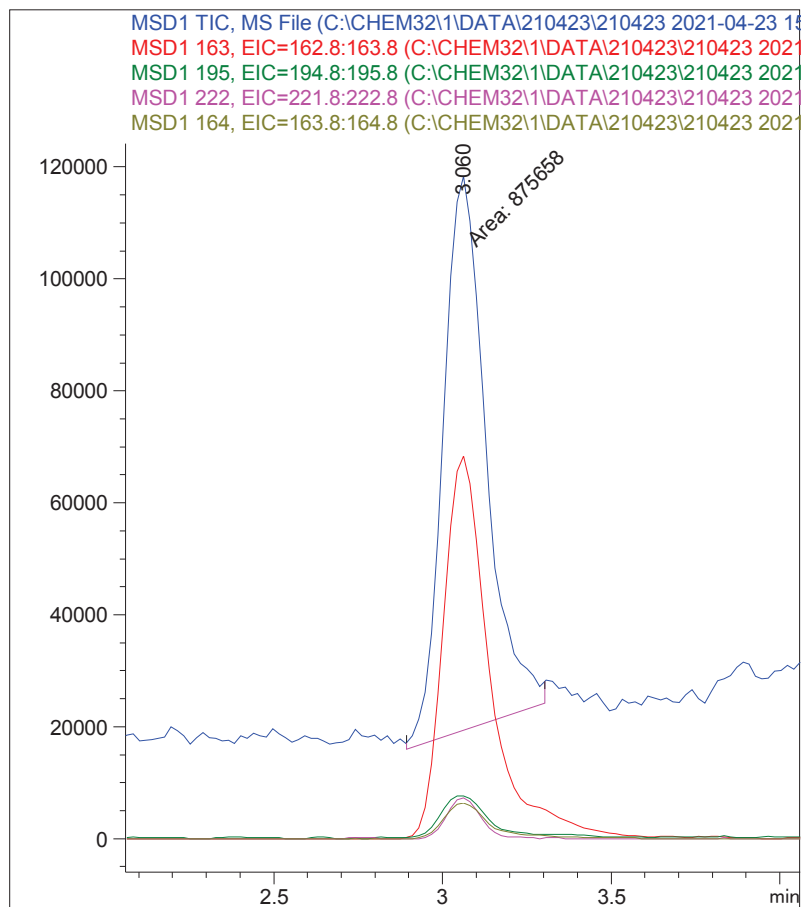

Sample Name: Test_Phtalat_210423

DataPath : C:\CHEM32\1\DATA\210423\210423 2021-04-23 15-33-14\TEST_PHTALAT_210423.D

DateTime: 23 Apr 21 4:05 pm +0100

Operator : SYSTEM

Vial : 2

Sample : Test_Phtalat_210423

Retention : 4.720 minutes

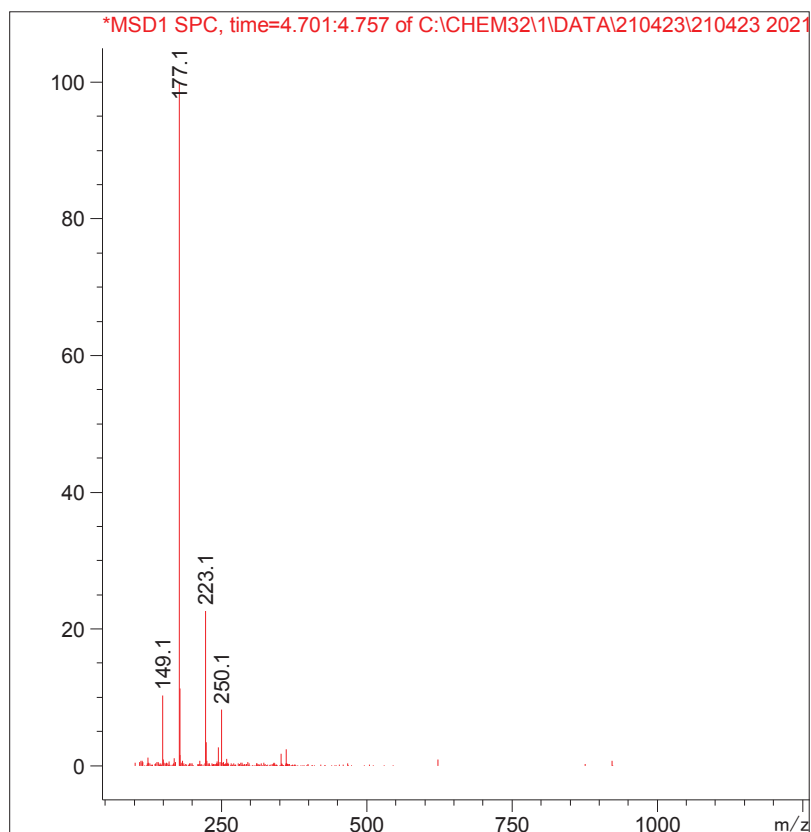
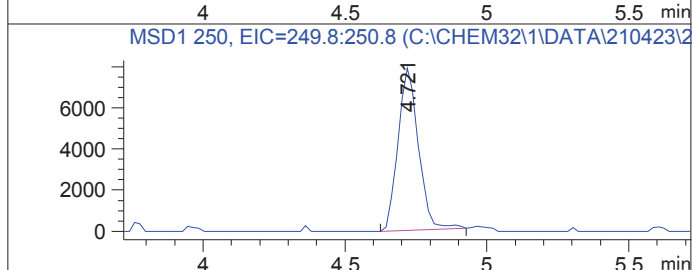
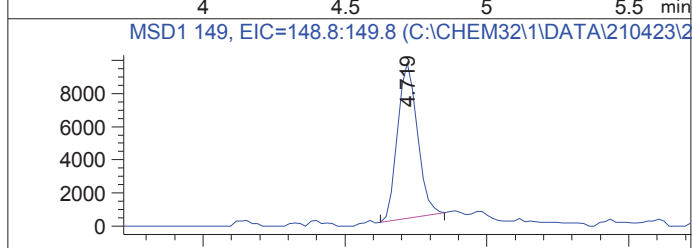
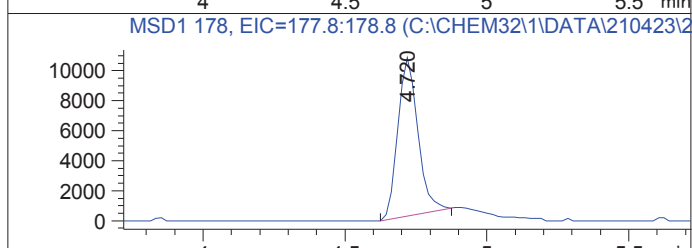
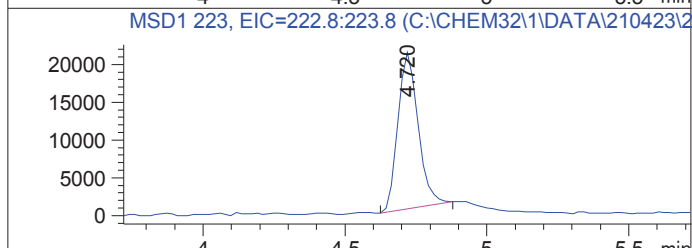
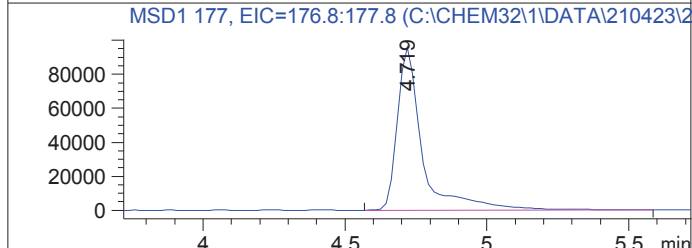
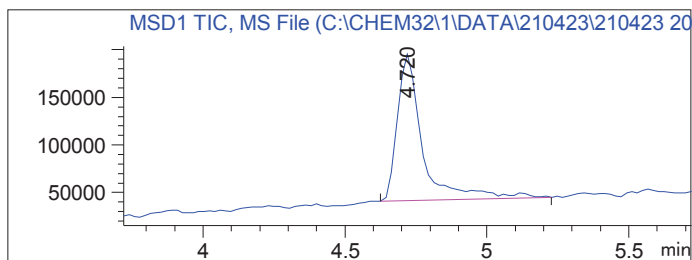
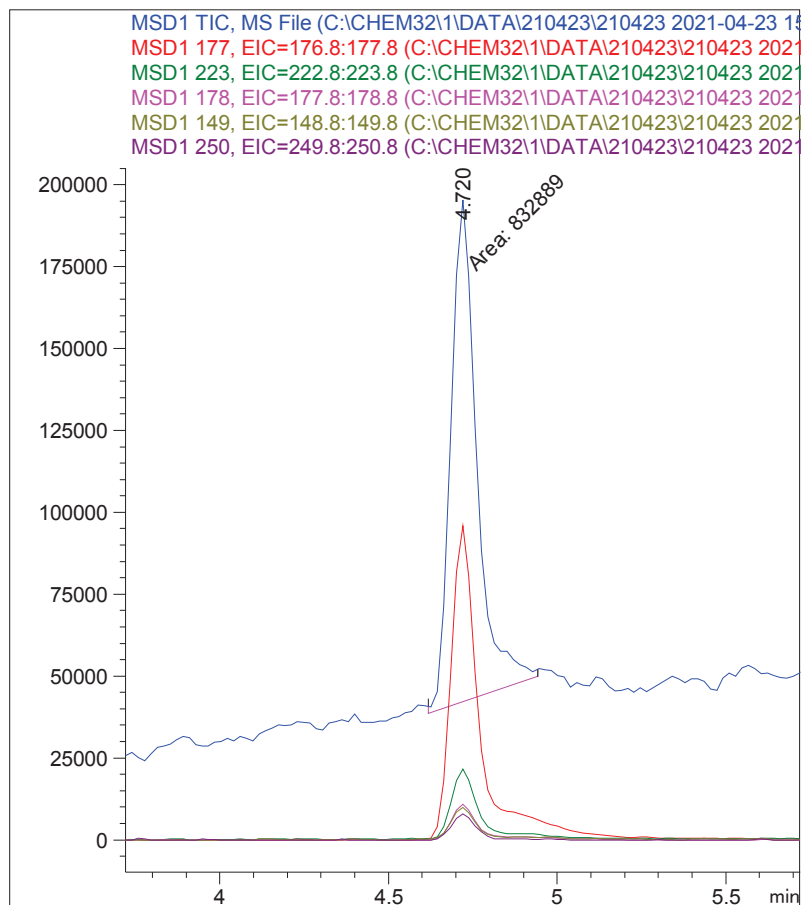

Sample Name: Test_Phtalat_210423

DataPath : C:\CHEM32\1\DATA\210423\210423 2021-04-23 15-33-14\TEST_PHTALAT_210423.D

DateTime: 23 Apr 21 4:05 pm +0100

Operator : SYSTEM

Vial : 2

Sample : Test_Phtalat_210423

Retention : 6.502 minutes

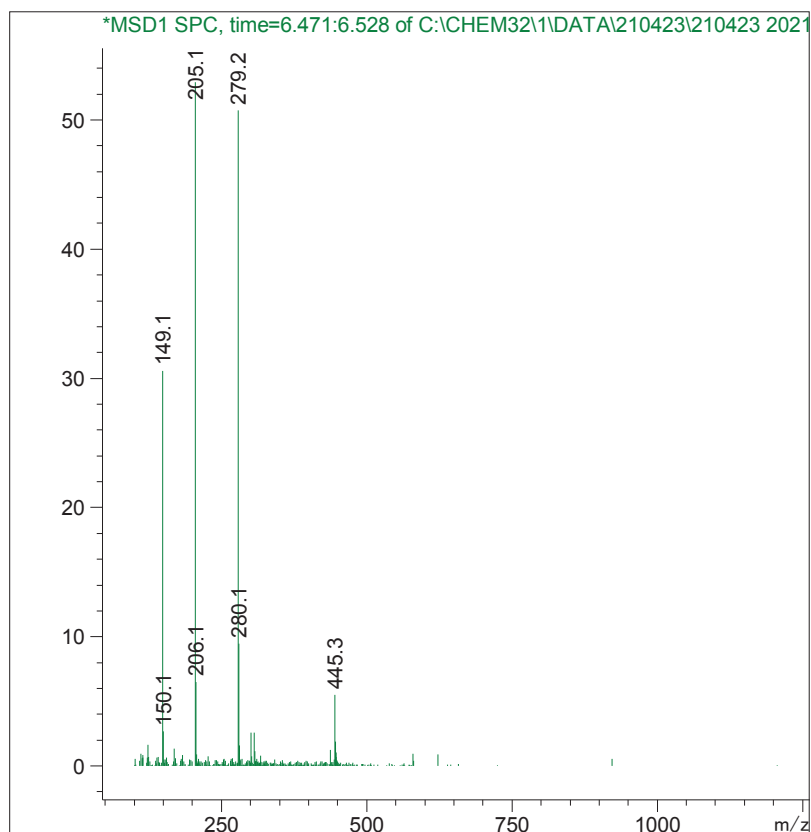
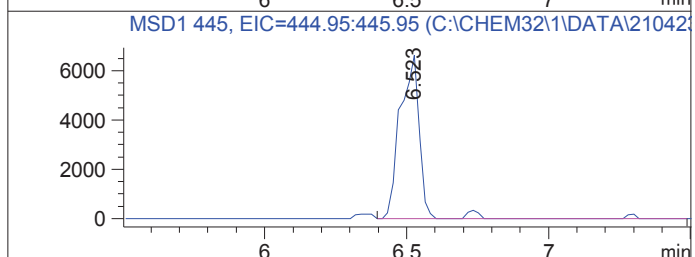
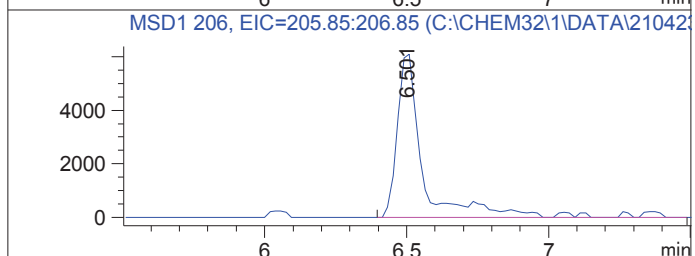
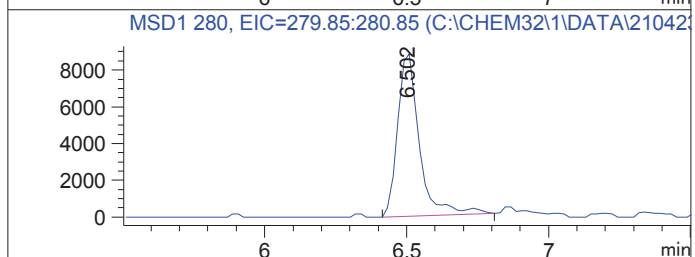
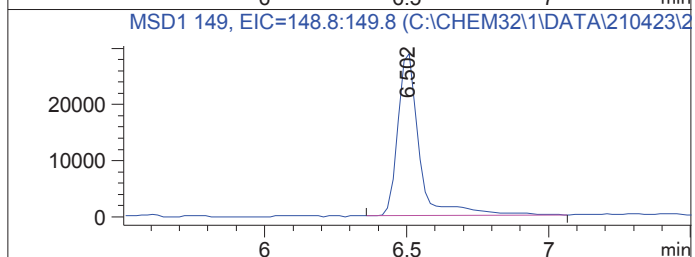
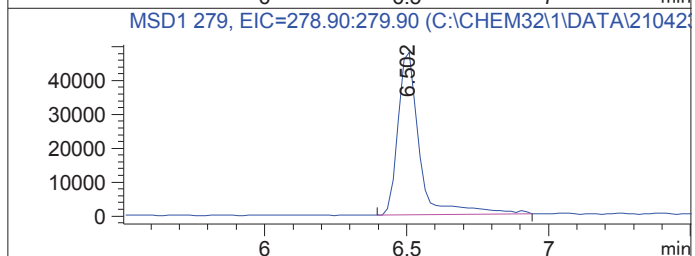
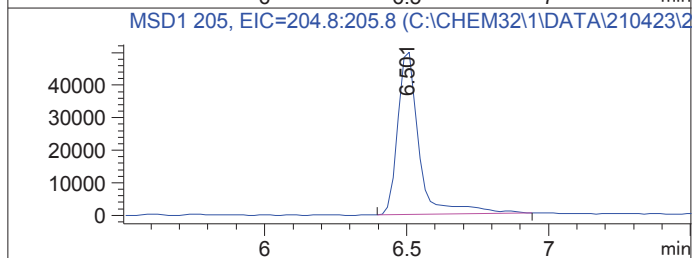
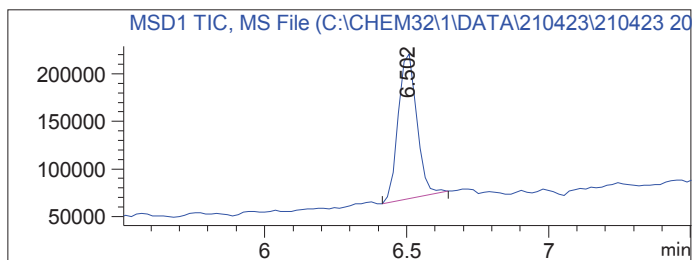
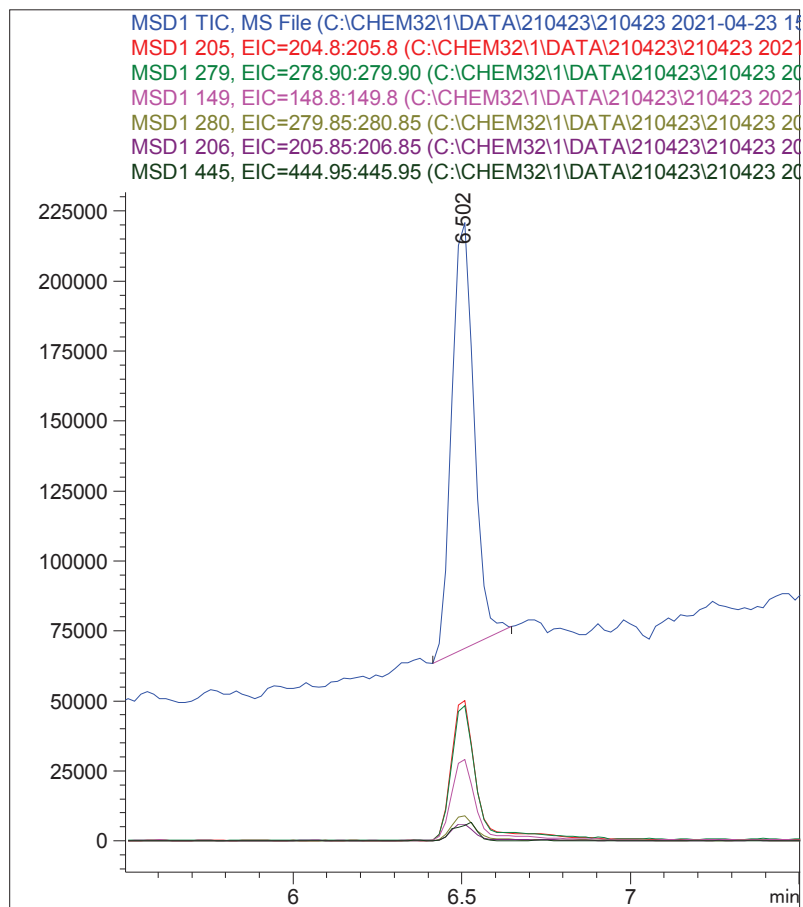

Sample Name: Test_Phtalat_210423

```
=====
Acq. Operator   : SYSTEM                               Seq. Line :    2
Acq. Instrument : LCMS 1                               Location  : Vial 2
Injection Date  : 4/23/2021 4:05:29 PM                Inj       :    1
                                                    Inj Volume: 1.000 µl
Acq. Method     : C:\CHEM32\1\DATA\210423\210423 2021-04-23 15-33-14\STANDARD_220_254.M
Last changed    : 4/23/2021 3:33:14 PM by SYSTEM
Analysis Method : C:\CHEM32\1\DATA\210423\210423 2021-04-23 15-33-14\STANDARD_220_254.M (
                  Sequence Method)
Last changed    : 4/27/2021 2:50:02 PM by SYSTEM
                  (modified after loading)
Method Info     : Standard ACN:Wasser 20:80 -> 97:3 Flow 0.4 ml/min 220 nm, 254 nm
=====
```

Additional Info : Peak(s) manually integrated

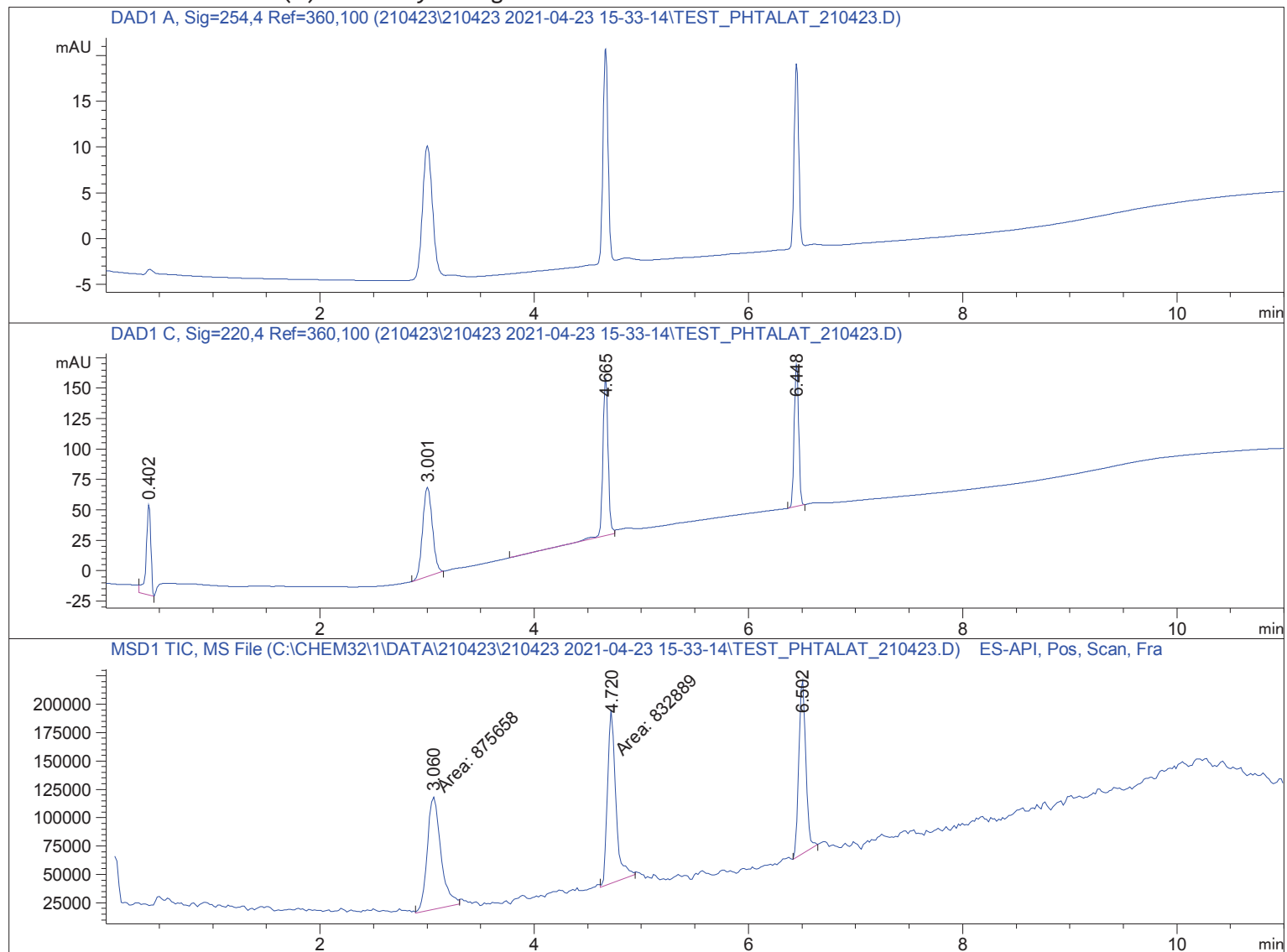

Spectra averaged over upper half of peaks.

Number of ions per peak: 6

Display Time Range(+/- mins): 1.0

Sample Name: Test_Phtalat_210423

DataPath : C:\CHEM32\1\DATA\210423\210423 2021-04-23 15-33-14\TEST_PHTALAT_210423.D

DateTime: 23 Apr 21 4:05 pm +0100

Operator : SYSTEM

Vial : 2

Sample : Test_Phtalat_210423

Retention : 3.060 minutes

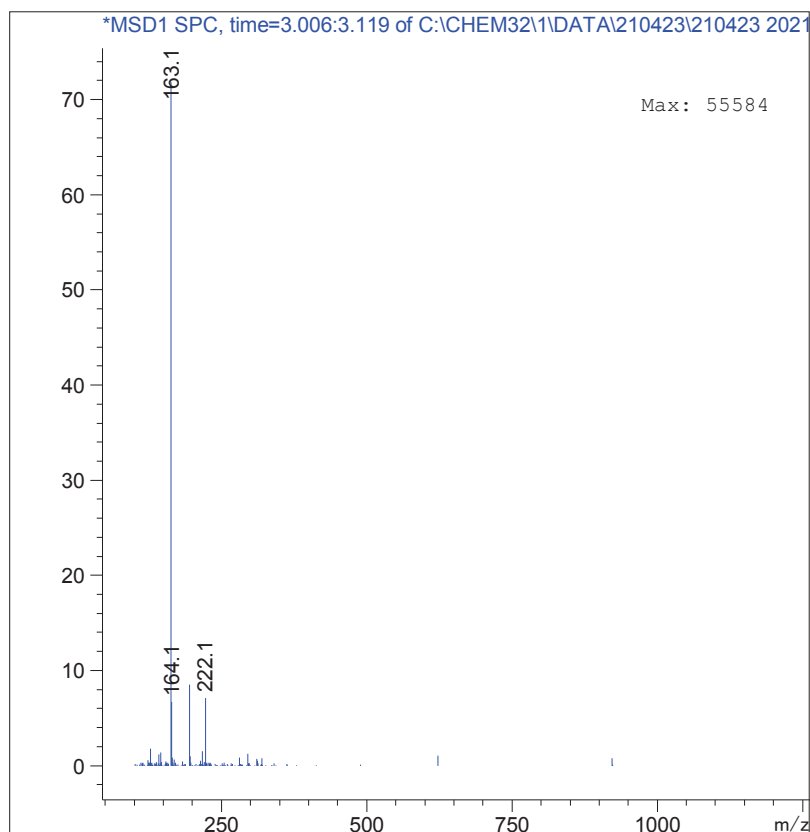
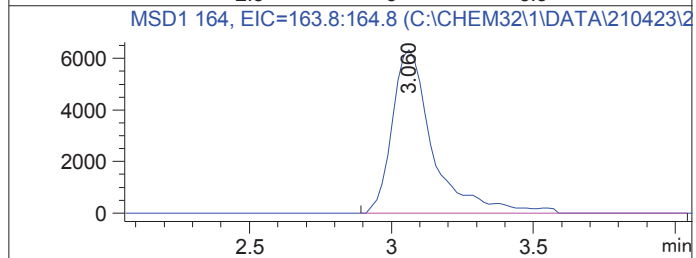
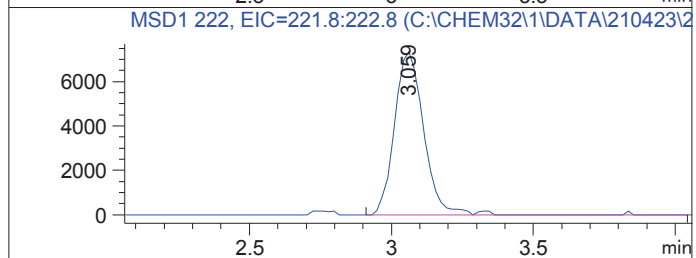
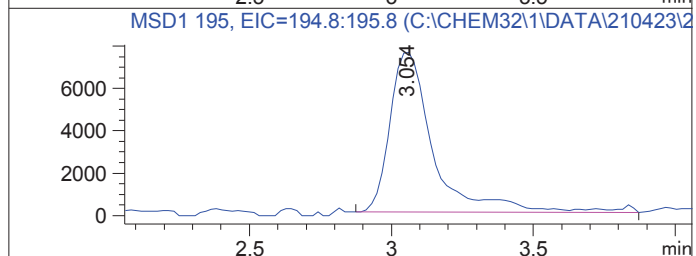
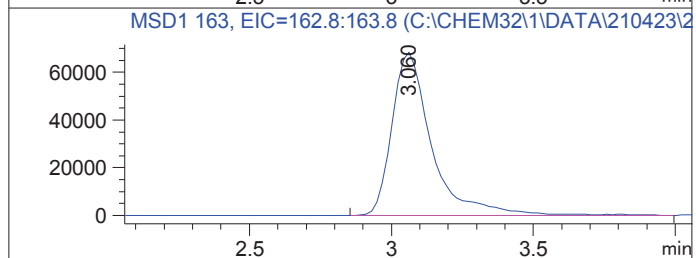
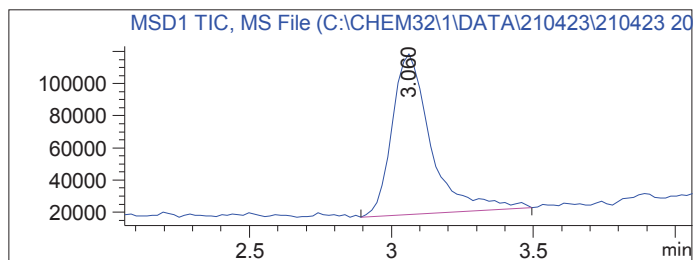
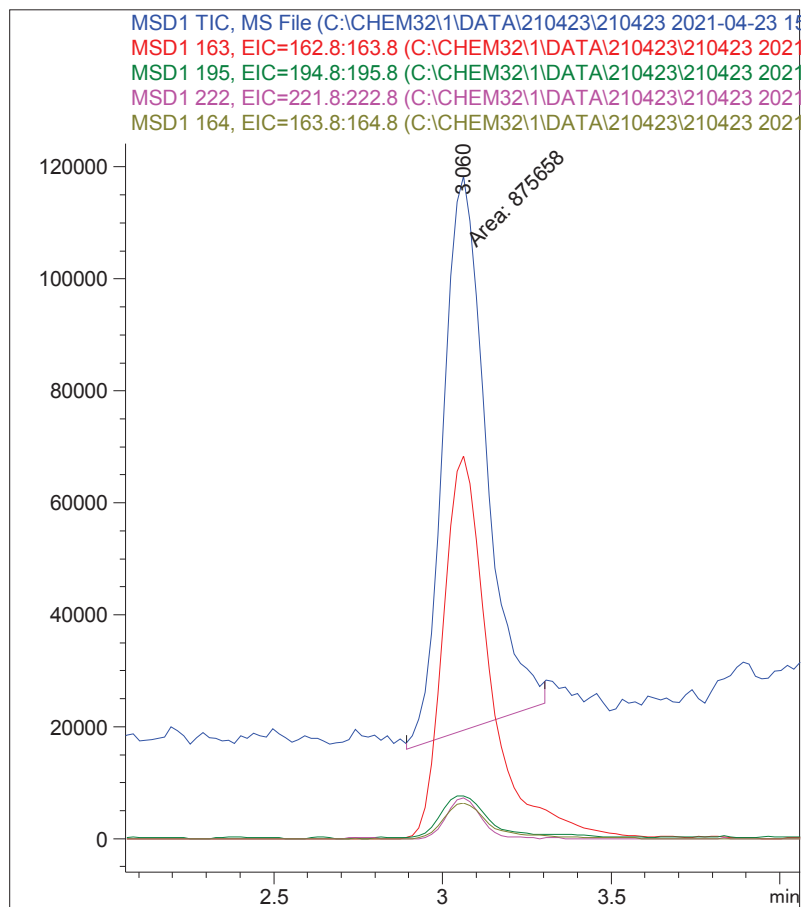

Sample Name: Test_Phtalat_210423

DataPath : C:\CHEM32\1\DATA\210423\210423 2021-04-23 15-33-14\TEST_PHTALAT_210423.D

DateTime: 23 Apr 21 4:05 pm +0100

Operator : SYSTEM

Vial : 2

Sample : Test_Phtalat_210423

Retention : 4.720 minutes

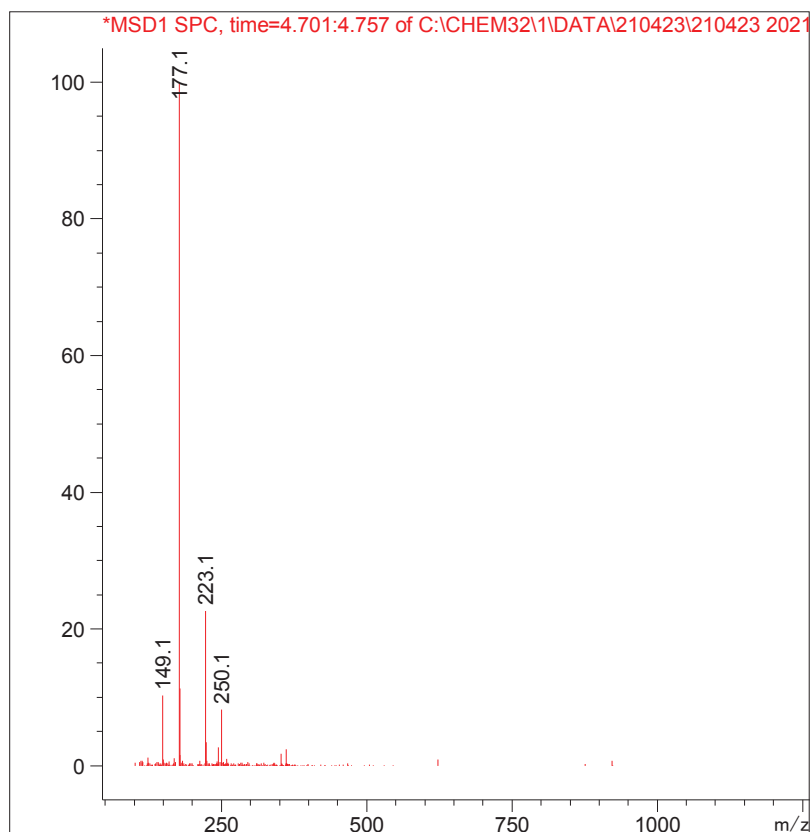
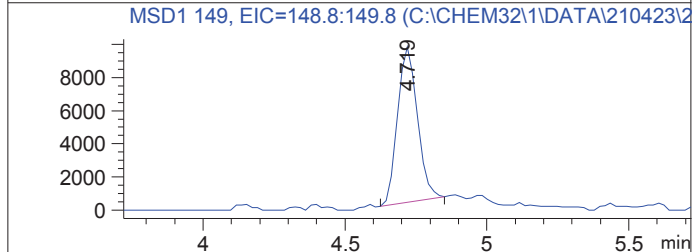
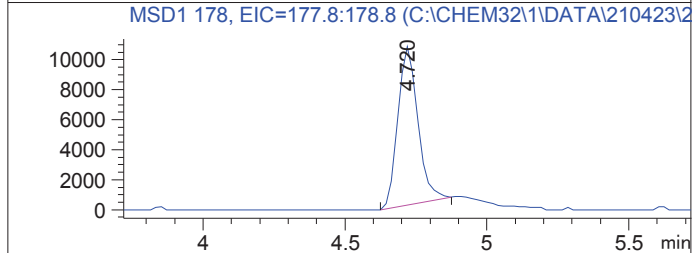
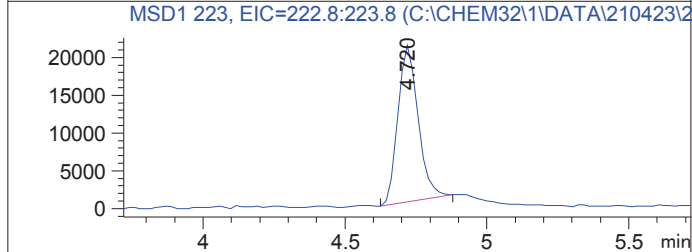
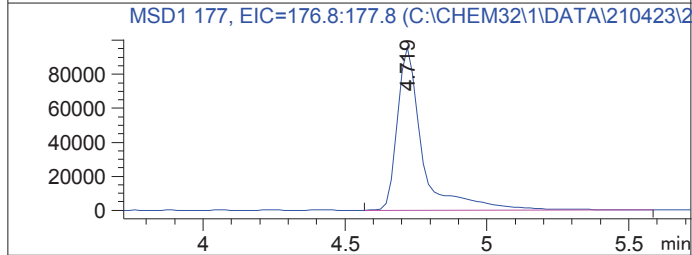
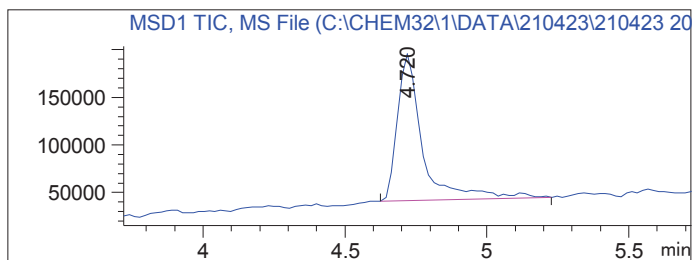
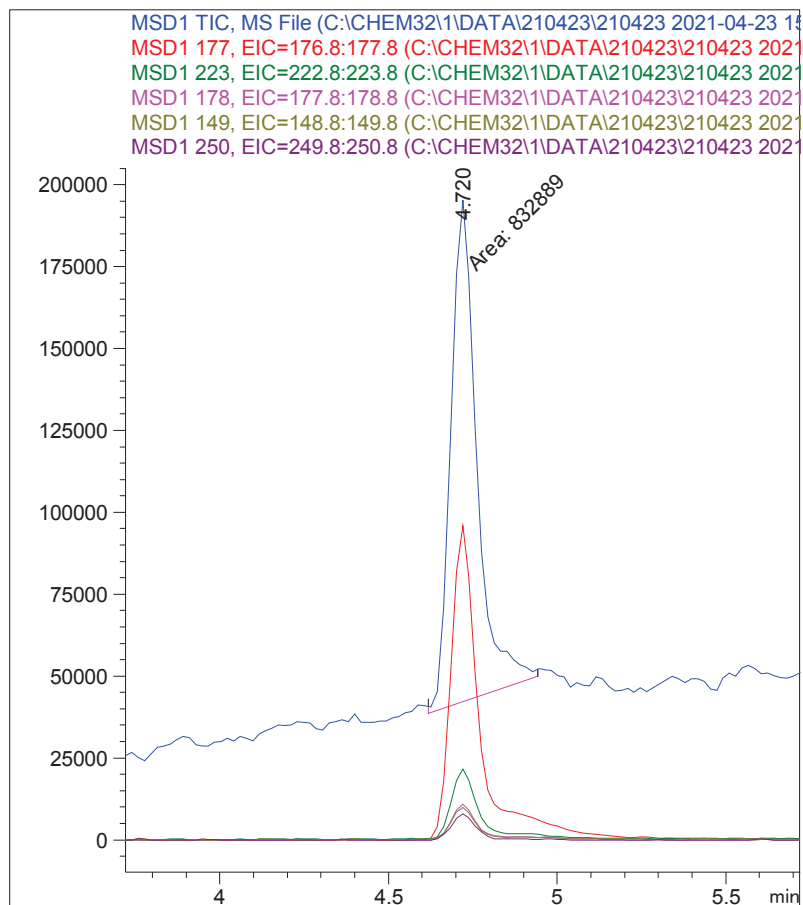

Sample Name: Test_Phtalat_210423

DataPath : C:\CHEM32\1\DATA\210423\210423 2021-04-23 15-33-14\TEST_PHTALAT_210423.D

DateTime: 23 Apr 21 4:05 pm +0100

Operator : SYSTEM

Vial : 2

Sample : Test_Phtalat_210423

Retention : 6.502 minutes

