

=====

Acq. Operator : SYSTEM	Seq. Line : 3
Acq. Instrument : LCMS 1	Location : Vial 2
Injection Date : 5/5/2022 11:53:12 AM	Inj : 1
	Inj Volume : 1.000 µl

Acq. Method : C:\CHEM32\1\DATA\220505\210630 2022-05-05 11-20-50\STANDARD\_220\_254.M  
Last changed : 5/5/2022 11:20:50 AM by SYSTEM  
Analysis Method : C:\CHEM32\1\DATA\220505\210630 2022-05-05 11-20-50\STANDARD\_220\_254.M ( Sequence Method)  
Last changed : 5/5/2022 2:04:21 PM by SYSTEM (modified after loading)  
Method Info : Standard ACN:Wasser 20:80 -> 97:3 Flow 0.4 ml/min 220 nm, 254 nm

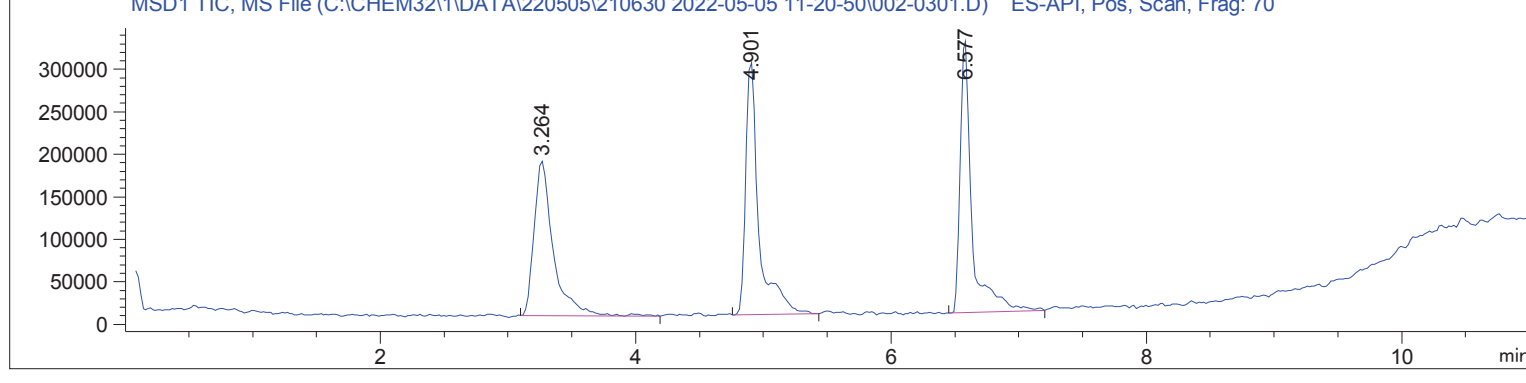
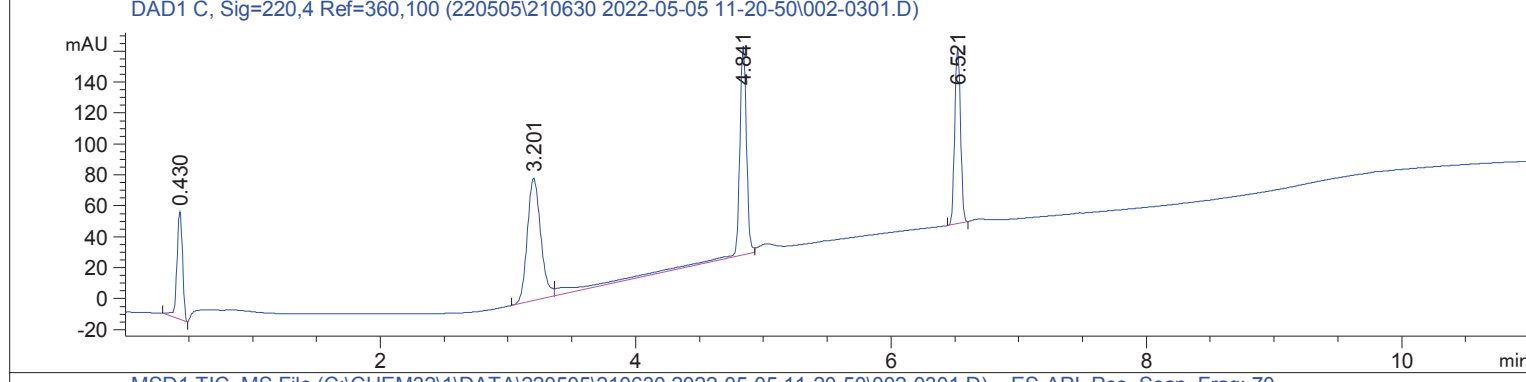
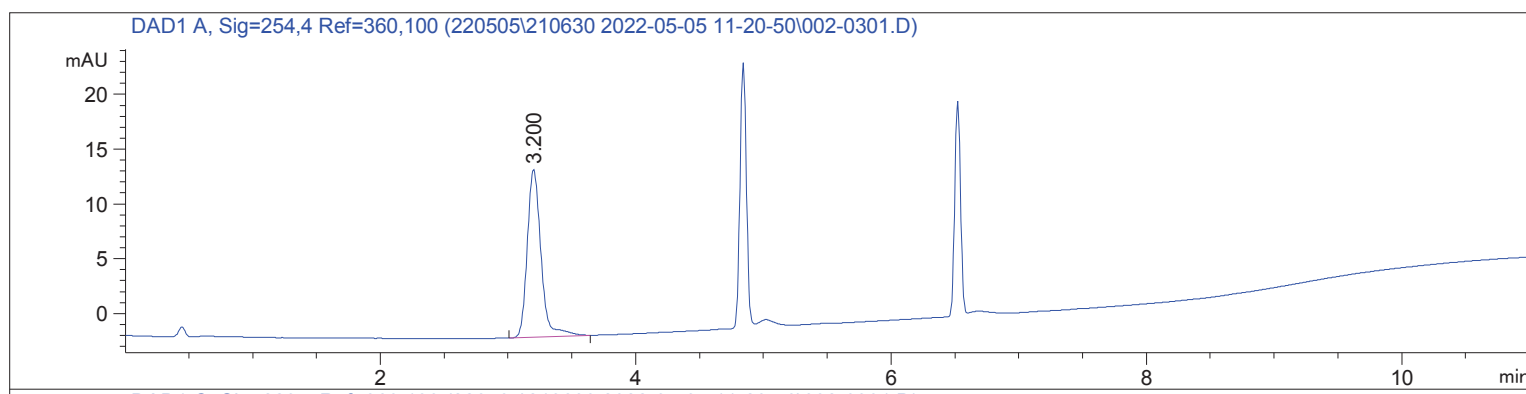

=====  
Area Percent Report  
=====

Sorted By : Signal  
Multiplier : 1.0000  
Dilution : 1.0000  
Do not use Multiplier & Dilution Factor with ISTDs

Signal 1: DAD1 A, Sig=254,4 Ref=360,100

Peak #	RetTime [min]	Type	Width [min]	Area [mAU*s]	Height [mAU]	Area %
1	3.200	BB	0.1153	114.43389	15.29304	100.0000

Totals : 114.43389 15.29304

Signal 2: DAD1 C, Sig=220,4 Ref=360,100

Peak #	RetTime [min]	Type	Width [min]	Area [mAU*s]	Height [mAU]	Area %
1	0.430	BB	0.0495	211.43384	69.50225	11.9378
2	3.201	BV	0.1127	574.62329	79.11041	32.4440
3	4.841	VV	0.0681	627.04932	135.10162	35.4040
4	6.521	BB	0.0507	358.01715	113.83012	20.2141

Totals : 1771.12360 397.54441

Signal 3: MSD1 TIC, MS File

Peak #	RetTime [min]	Type	Width [min]	Area	Height	Area %
1	3.264	BB	0.1503	1.90028e6	1.81683e5	31.1586
2	4.901	BB	0.1056	2.13812e6	3.00693e5	35.0584
3	6.577	BB	0.0962	2.06034e6	3.26376e5	33.7830

Totals : 6.09874e6 8.08752e5

=====  
\*\*\* End of Report \*\*\*

Sample Name: Test-Phthalat\_220505

=====

Acq. Operator	: SYSTEM	Seq. Line	: 3
Acq. Instrument	: LCMS 1	Location	: Vial 2
Injection Date	: 5/5/2022 11:53:12 AM	Inj	: 1
		Inj Volume	: 1.000 µl
Acq. Method	: C:\CHEM32\1\DATA\220505\210630 2022-05-05 11-20-50\STANDARD_220_254.M		
Last changed	: 5/5/2022 11:20:50 AM by SYSTEM		
Analysis Method	: C:\CHEM32\1\DATA\220505\210630 2022-05-05 11-20-50\STANDARD_220_254.M (Sequence Method)		
Last changed	: 5/5/2022 2:04:48 PM by SYSTEM (modified after loading)		
Method Info	: Standard ACN:Wasser 20:80 -> 97:3 Flow 0.4 ml/min 220 nm, 254 nm		

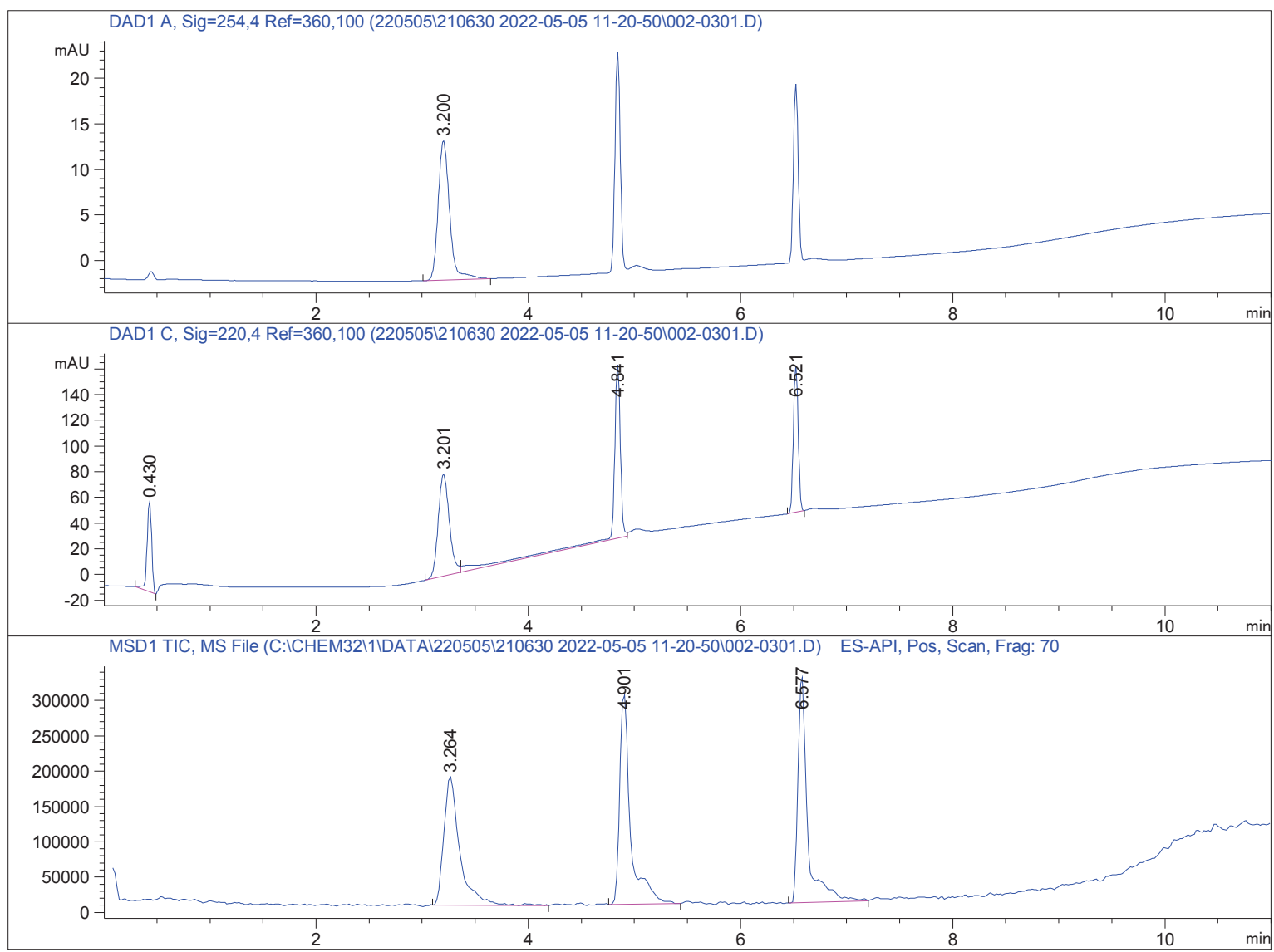

Spectra averaged over upper half of peaks.  
Number of ions per peak: 6  
Display Time Range(+/- mins): 1.0

Sample Name: Test-Phthalat\_220505

DataPath : C:\CHEM32\1\DATA\220505\210630 2022-05-05 11-20-50\002-0301.D

DateTime : 05/05/2022 02:04:51 pm

Operator : SYSTEM

Vial : 2

Sample : Test-Phthalat\_220505

Retention : 3.264 minutes

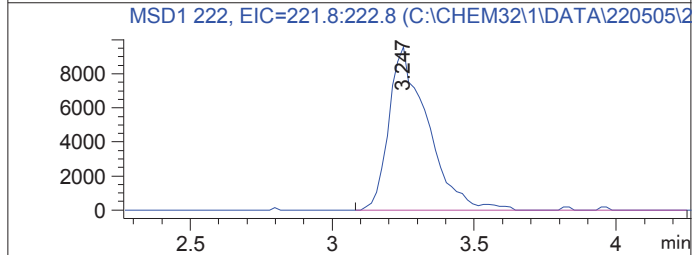
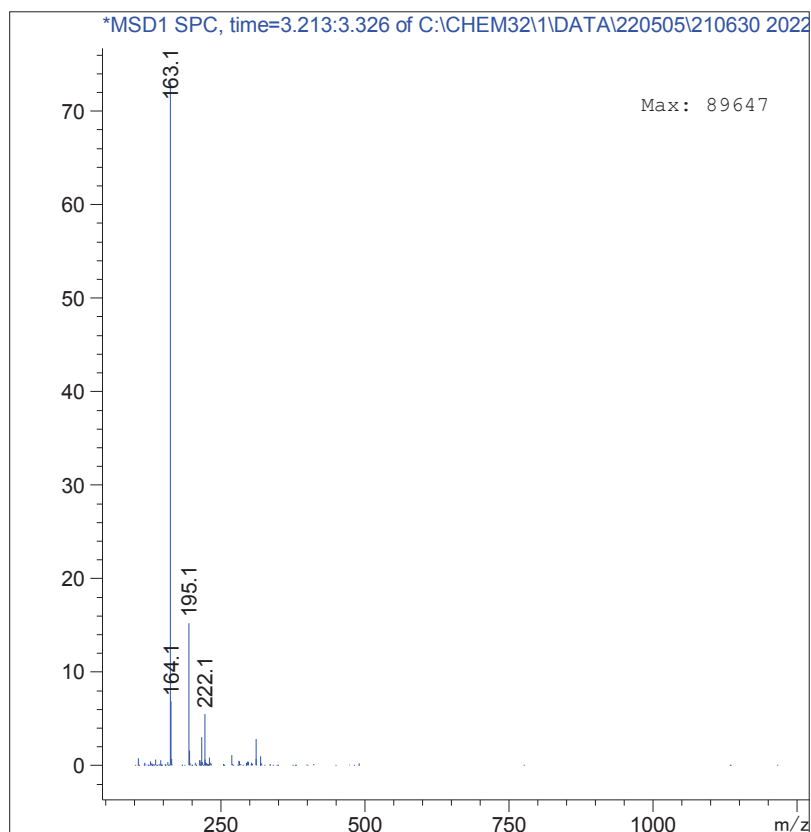
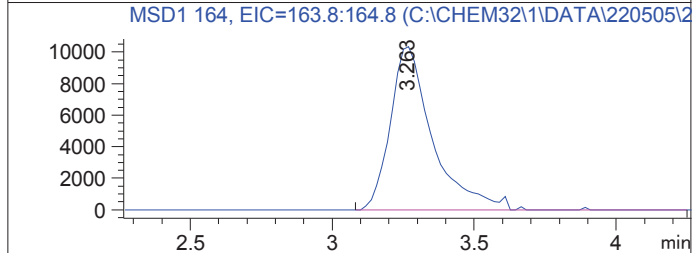
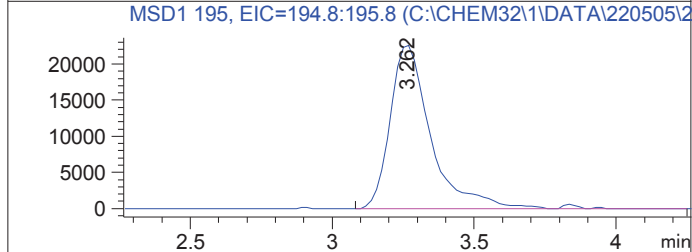
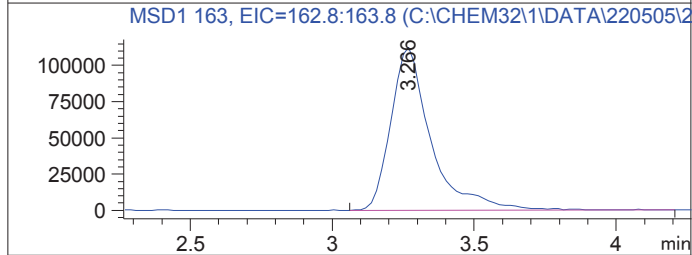
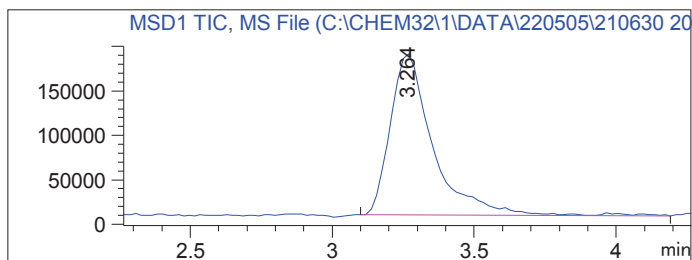
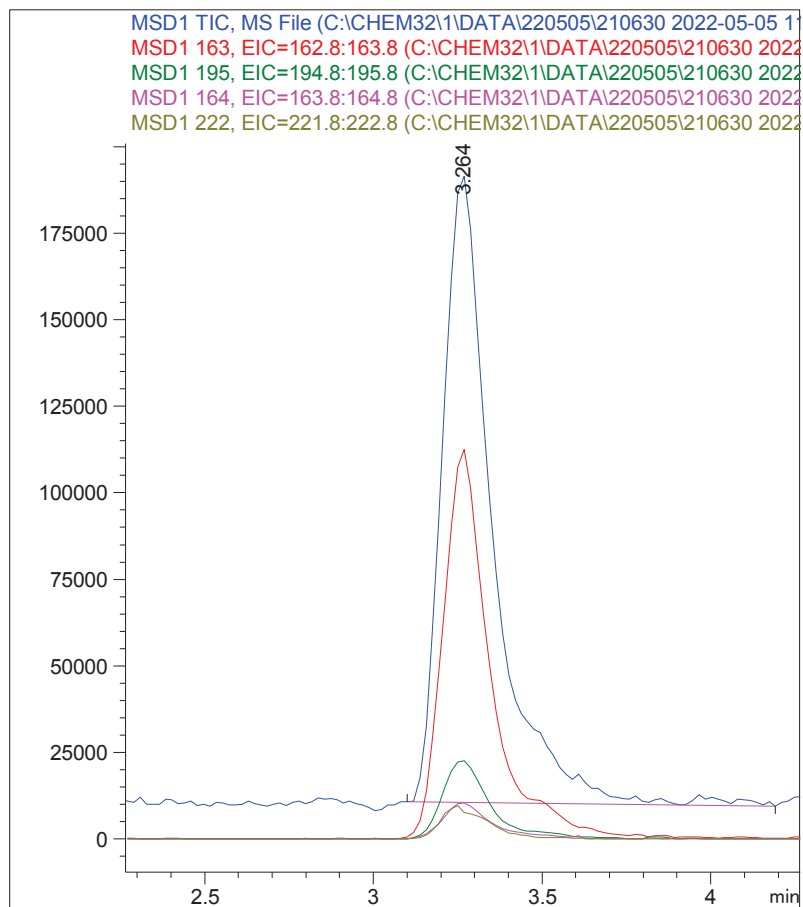

Sample Name: Test-Phthalat\_220505

DataPath : C:\CHEM32\1\DATA\220505\210630 2022-05-05 11-20-50\002-0301.D

DateTime : 05/05/2022 02:04:51 pm

Operator : SYSTEM

Vial : 2

Sample : Test-Phthalat\_220505

Retention : 4.901 minutes

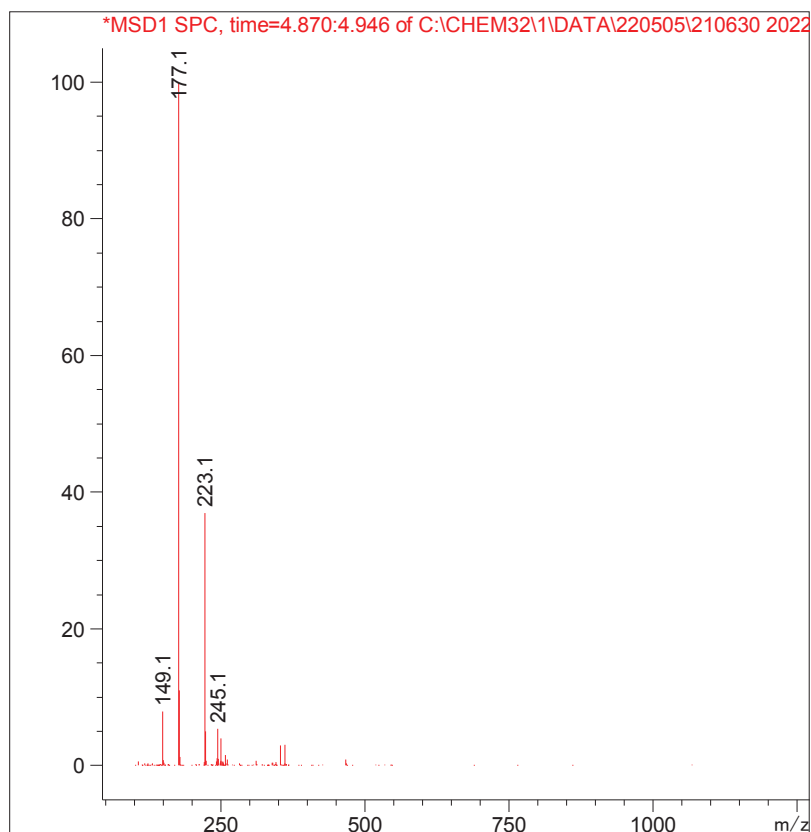
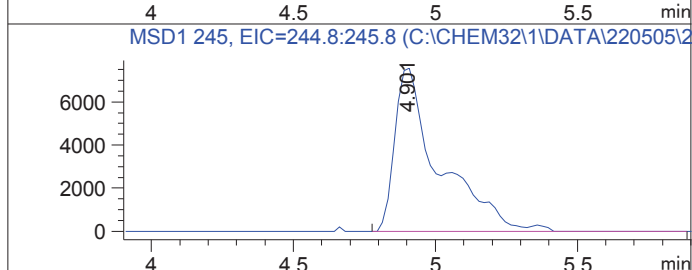
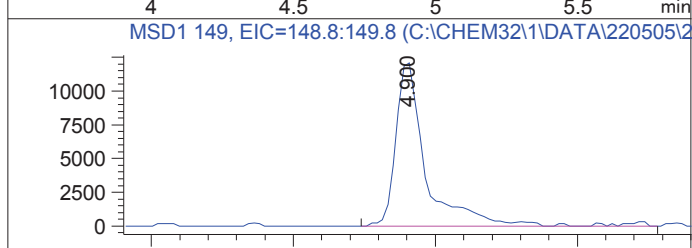
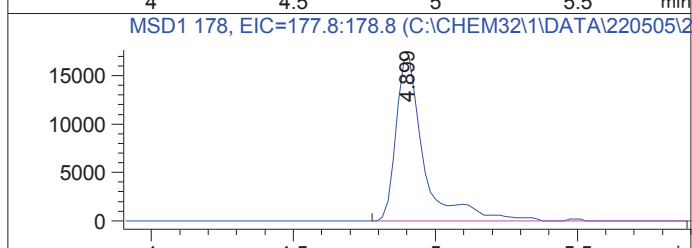
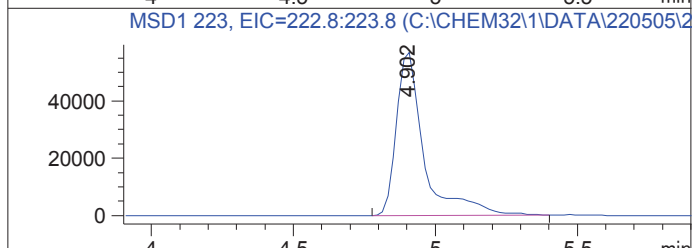
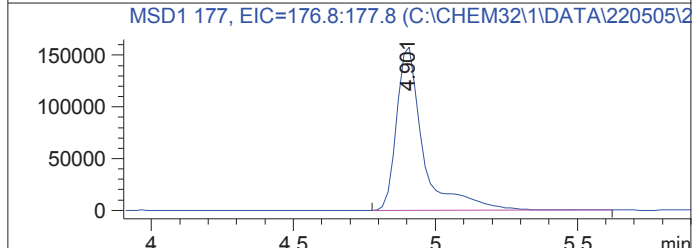
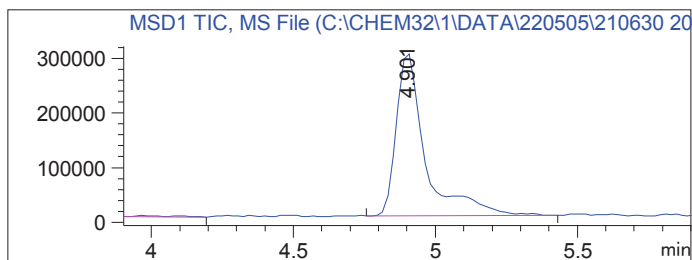
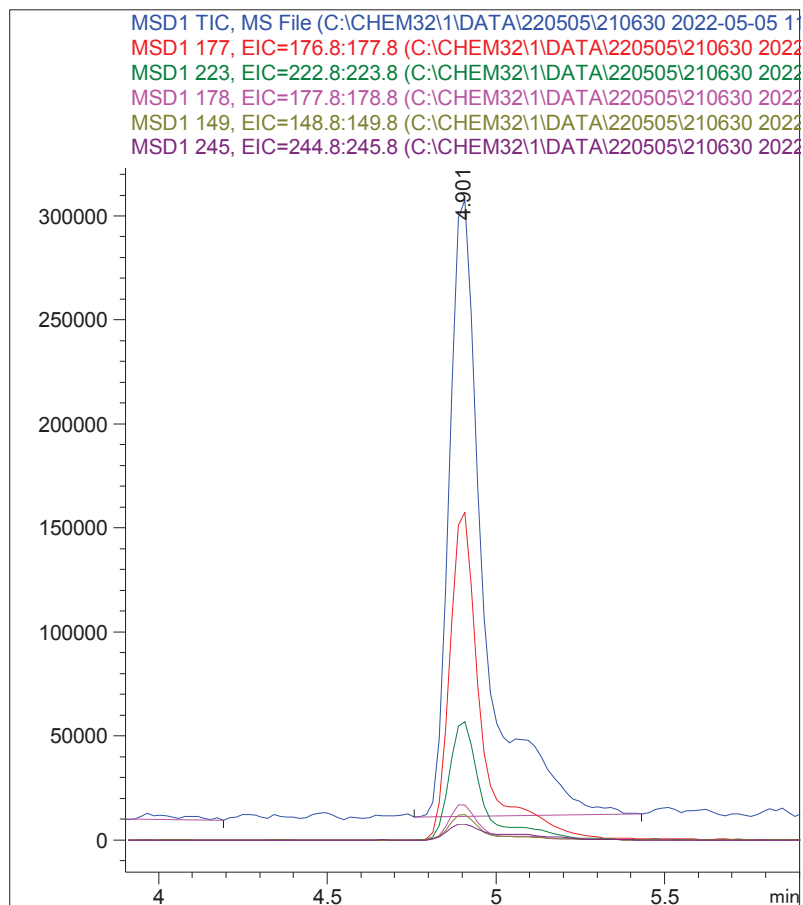

Sample Name: Test-Phthalat\_220505

DataPath : C:\CHEM32\1\DATA\220505\210630 2022-05-05 11-20-50\002-0301.D

DateTime : 05/05/2022 02:04:51 pm

Operator : SYSTEM

Vial : 2

Sample : Test-Phthalat\_220505

Retention : 6.577 minutes

