

Sample Name: Test_Phtalat_210429

```
=====
Acq. Operator   : SYSTEM                      Seq. Line :    2
Acq. Instrument : LCMS 1                     Location  : Vial 2
Injection Date  : 4/29/2021 12:14:45 PM      Inj       :    1
                                           Inj Volume: 1.000 µl
Acq. Method     : C:\CHEM32\1\DATA\210429\210429 2021-04-29 11-57-46\STANDARD_220_254.M
Last changed    : 4/29/2021 11:57:46 AM by SYSTEM
Analysis Method : C:\CHEM32\1\DATA\210429\210429 2021-04-29 11-57-46\STANDARD_220_254.M (
Sequence Method)
Last changed    : 4/29/2021 12:40:36 PM by SYSTEM
                 (modified after loading)
Method Info     : Standard ACN:Wasser 20:80 -> 97:3 Flow 0.4 ml/min 220 nm, 254 nm
=====
```

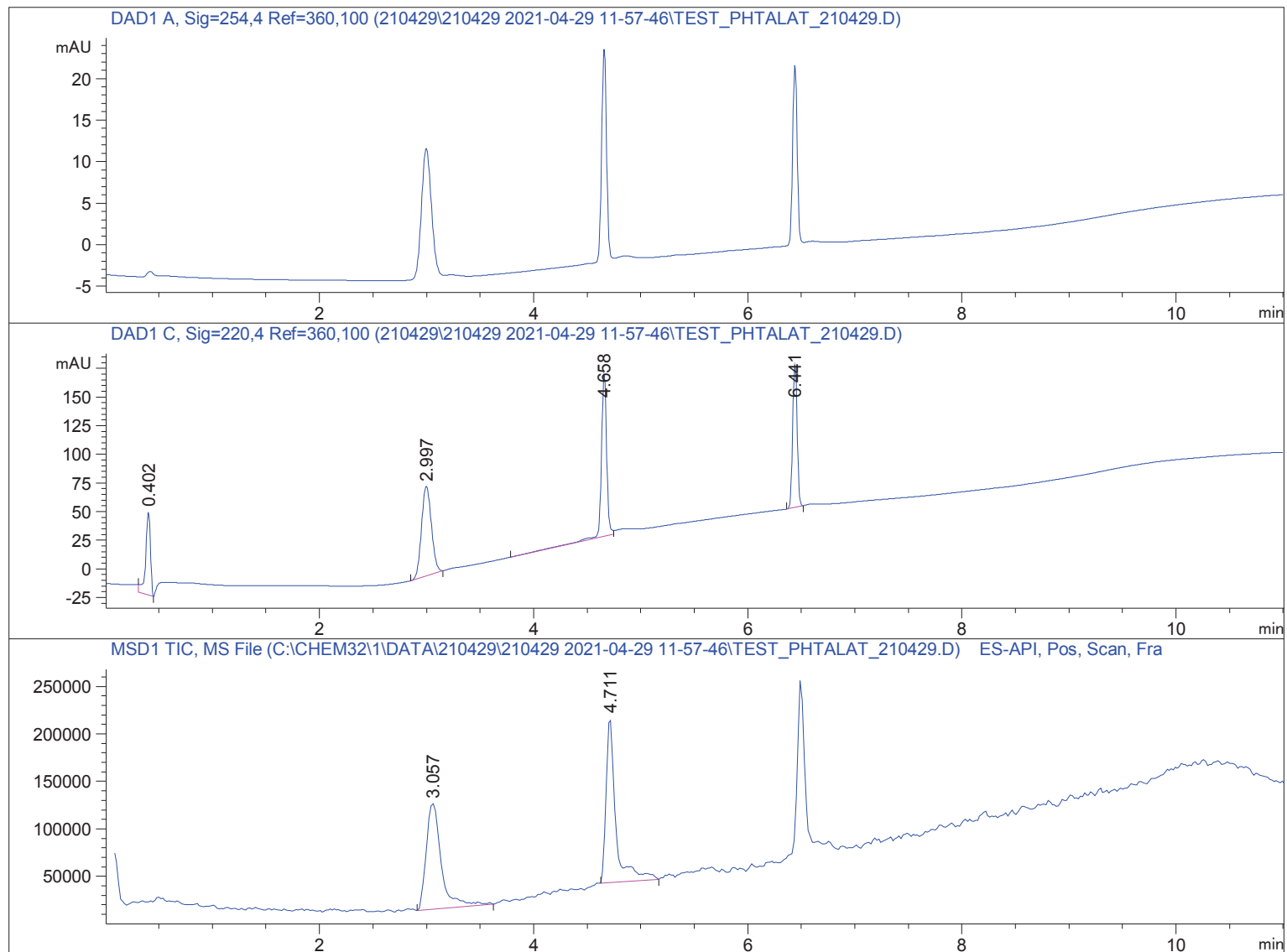

```
=====
                          Area Percent Report
=====
```

```
Sorted By      :      Signal
Multiplier     :      1.0000
Dilution      :      1.0000
Do not use Multiplier & Dilution Factor with ISTDs
```

Signal 1: DAD1 A, Sig=254,4 Ref=360,100

Signal 2: DAD1 C, Sig=220,4 Ref=360,100

Peak #	RetTime [min]	Type	Width [min]	Area [mAU*s]	Height [mAU]	Area %
1	0.402	VB	0.0479	223.44418	72.57668	14.2020
2	2.997	BB	0.1003	499.07529	78.35274	31.7209
3	4.658	BV	0.0544	486.85620	140.76051	30.9443
4	6.441	BB	0.0460	363.95654	124.95296	23.1328

Totals : 1573.33221 416.64289

Signal 3: MSD1 TIC, MS File

Peak #	RetTime [min]	Type	Width [min]	Area	Height	Area %
1	3.057	BB	0.1474	1.08376e6	1.11375e5	49.7686
2	4.711	BB	0.0955	1.09384e6	1.74990e5	50.2314

Totals : 2.17760e6 2.86365e5

=====
*** End of Report ***

Sample Name: Test_Phtalat_210429

```
=====
Acq. Operator   : SYSTEM                      Seq. Line :    2
Acq. Instrument : LCMS 1                     Location  : Vial 2
Injection Date  : 4/29/2021 12:14:45 PM      Inj       :    1
                                           Inj Volume: 1.000 µl
Acq. Method     : C:\CHEM32\1\DATA\210429\210429 2021-04-29 11-57-46\STANDARD_220_254.M
Last changed    : 4/29/2021 11:57:46 AM by SYSTEM
Analysis Method : C:\CHEM32\1\DATA\210429\210429 2021-04-29 11-57-46\STANDARD_220_254.M (
Sequence Method)
Last changed    : 4/29/2021 12:41:00 PM by SYSTEM
                 (modified after loading)
Method Info     : Standard ACN:Wasser 20:80 -> 97:3 Flow 0.4 ml/min 220 nm, 254 nm
=====
```

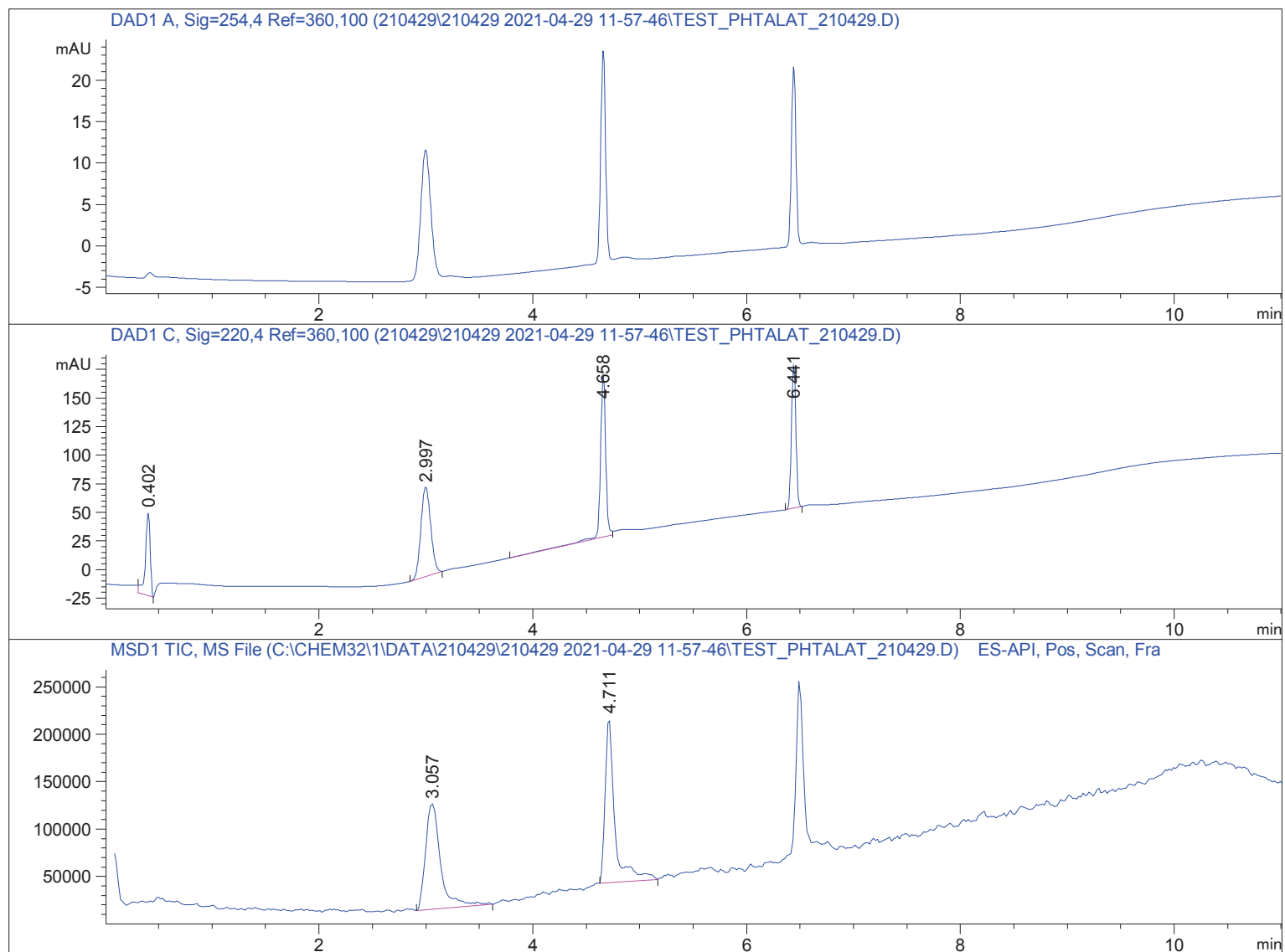

Spectra averaged over upper half of peaks.

Number of ions per peak: 6

Display Time Range(+/- mins): 1.0

Sample Name: Test_Phtalat_210429

DataPath : C:\CHEM32\1\DATA\210429\210429 2021-04-29 11-57-46\TEST_PHTALAT_210429.D

DateTime: 29 Apr 21 12:14 pm +0100

Operator : SYSTEM

Vial : 2

Sample : Test_Phtalat_210429

Retention : 3.057 minutes

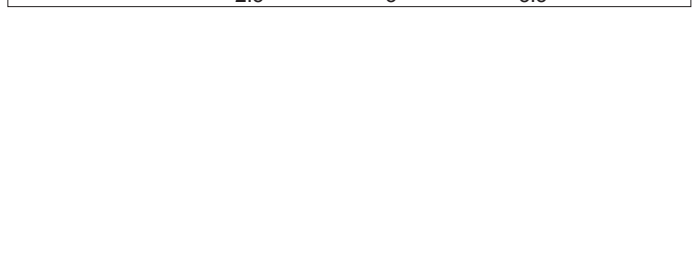
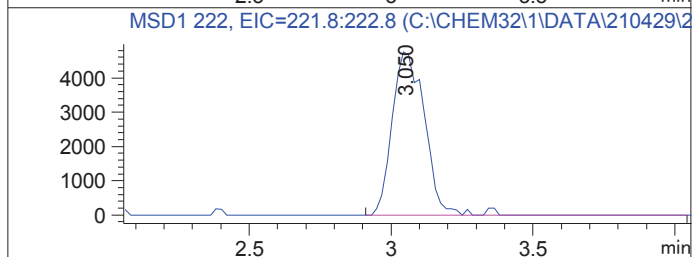
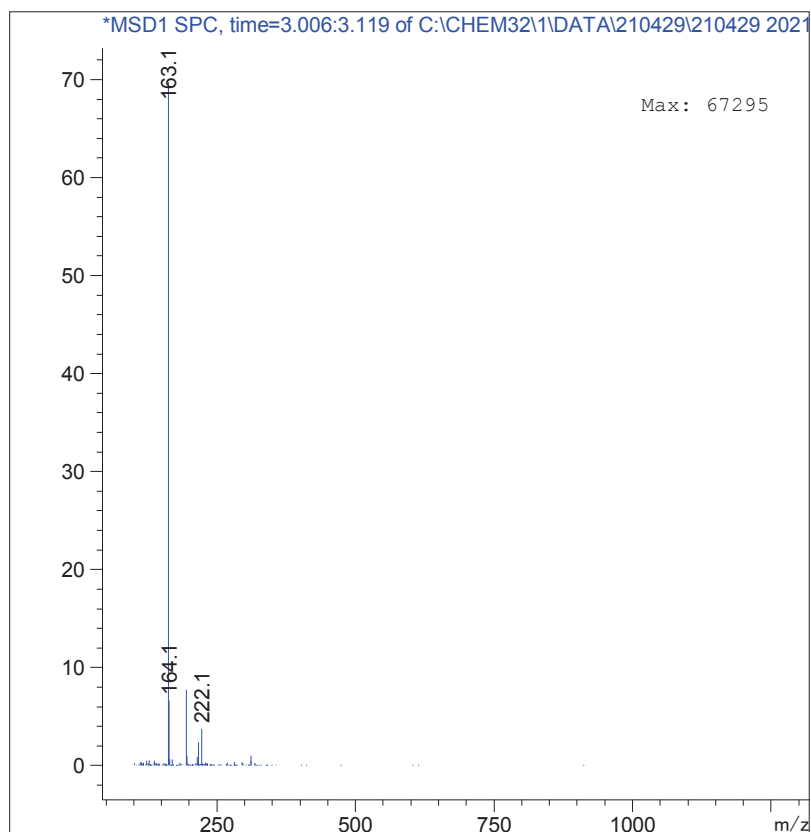
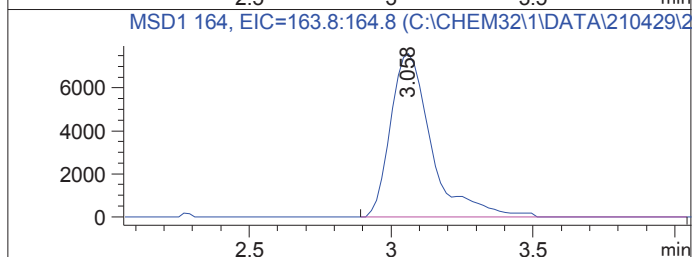
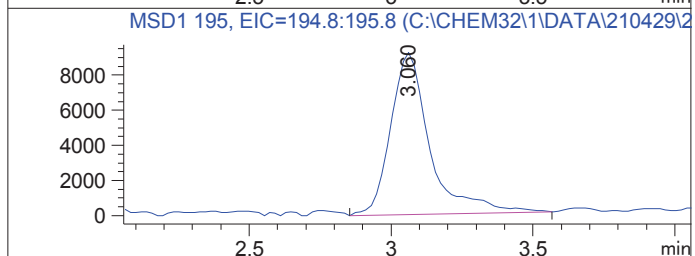
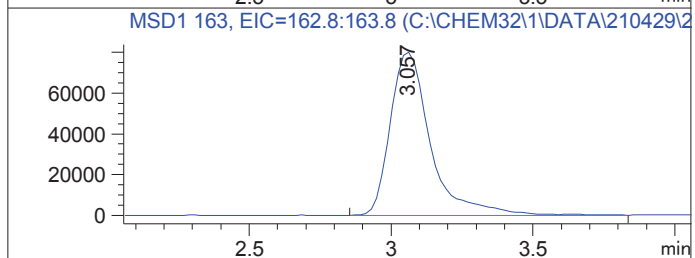
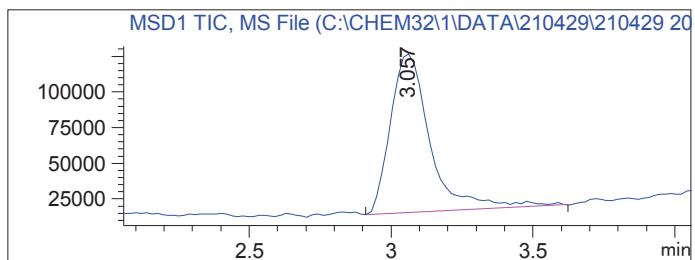
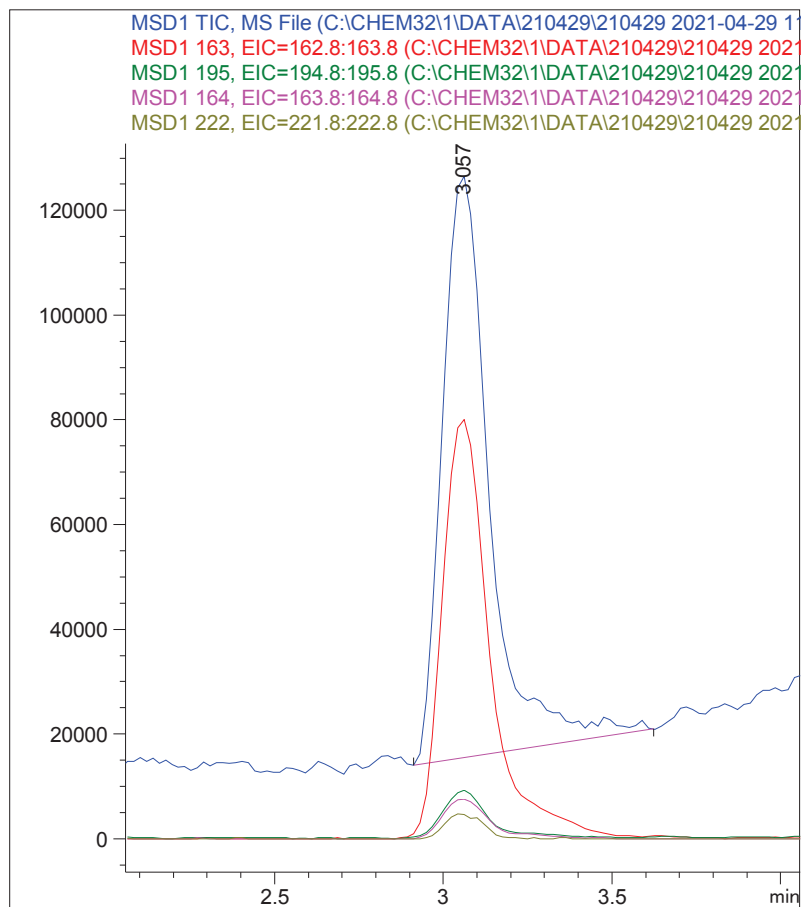

Sample Name: Test_Phtalat_210429

DataPath : C:\CHEM32\1\DATA\210429\210429 2021-04-29 11-57-46\TEST_PHTALAT_210429.D

DateTime: 29 Apr 21 12:14 pm +0100

Operator : SYSTEM

Vial : 2

Sample : Test_Phtalat_210429

Retention : 4.711 minutes

