

Sample Name: blind

```

=====
Acq. Operator   : SYSTEM                      Seq. Line :    1
Acq. Instrument : LCMS 1                     Location  : Vial 1
Injection Date  : 4/29/2013 10:34:11 AM      Inj       :    1
                                           Inj Volume: 1.000 µl
Acq. Method    : C:\CHEM32\1\DATA\130429\DEF_LC 2013-04-29 10-31-58\STANDARD_220_254.M
Last changed   : 4/29/2013 10:31:58 AM by SYSTEM
Analysis Method: C:\CHEM32\1\DATA\130429\DEF_LC 2013-04-29 10-31-58\STANDARD_220_254.M (
Sequence Method)
Last changed   : 4/29/2013 11:11:51 AM by SYSTEM
(modified after loading)
Method Info    : Standard ACN:Wasser 20:80 -> 97:3 Flow 0.4 ml/min 220 nm, 254 nm

```

Additional Info : Peak(s) manually integrated

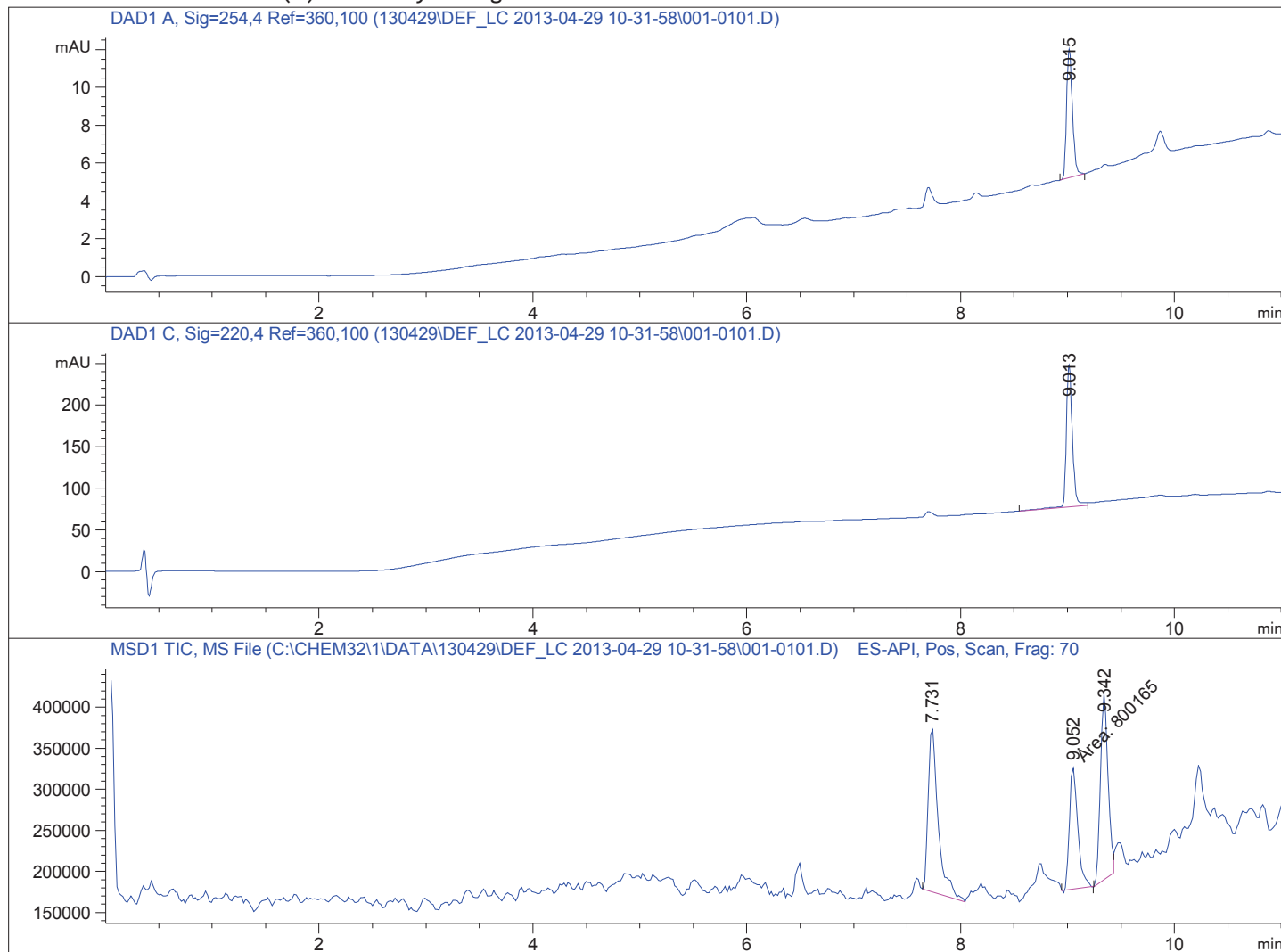

```

=====
                          Area Percent Report
=====

```

```

Sorted By      :      Signal
Multiplier     :      1.0000
Dilution       :      1.0000
Do not use Multiplier & Dilution Factor with ISTDs

```

Signal 1: DAD1 A, Sig=254,4 Ref=360,100

Peak #	RetTime [min]	Type	Width [min]	Area [mAU*s]	Height [mAU]	Area %
1	9.015	BB	0.0582	25.79416	6.80392	100.0000

Totals : 25.79416 6.80392

Signal 2: DAD1 C, Sig=220,4 Ref=360,100

Peak #	RetTime [min]	Type	Width [min]	Area [mAU*s]	Height [mAU]	Area %
1	9.013	BV	0.0594	667.32745	171.49835	100.0000

Totals : 667.32745 171.49835

Signal 3: MSD1 TIC, MS File

Peak #	RetTime [min]	Type	Width [min]	Area	Height	Area %
1	7.731	BB	0.0981	1.29400e6	2.00018e5	40.1898
2	9.052	MM	0.0886	8.00165e5	1.50590e5	24.8519
3	9.342	BV	0.0748	1.12556e6	2.26983e5	34.9583

Totals : 3.21973e6 5.77592e5

=====
*** End of Report ***

Sample Name: blind

```
=====
Acq. Operator   : SYSTEM                      Seq. Line :    1
Acq. Instrument : LCMS 1                     Location  : Vial 1
Injection Date  : 4/29/2013 10:34:11 AM      Inj       :    1
                                           Inj Volume: 1.000 µl
Acq. Method     : C:\CHEM32\1\DATA\130429\DEF_LC 2013-04-29 10-31-58\STANDARD_220_254.M
Last changed    : 4/29/2013 10:31:58 AM by SYSTEM
Analysis Method : C:\CHEM32\1\DATA\130429\DEF_LC 2013-04-29 10-31-58\STANDARD_220_254.M (
                  Sequence Method)
Last changed    : 4/29/2013 11:13:56 AM by SYSTEM
                  (modified after loading)
Method Info     : Standard ACN:Wasser 20:80 -> 97:3 Flow 0.4 ml/min 220 nm, 254 nm
```

Additional Info : Peak(s) manually integrated

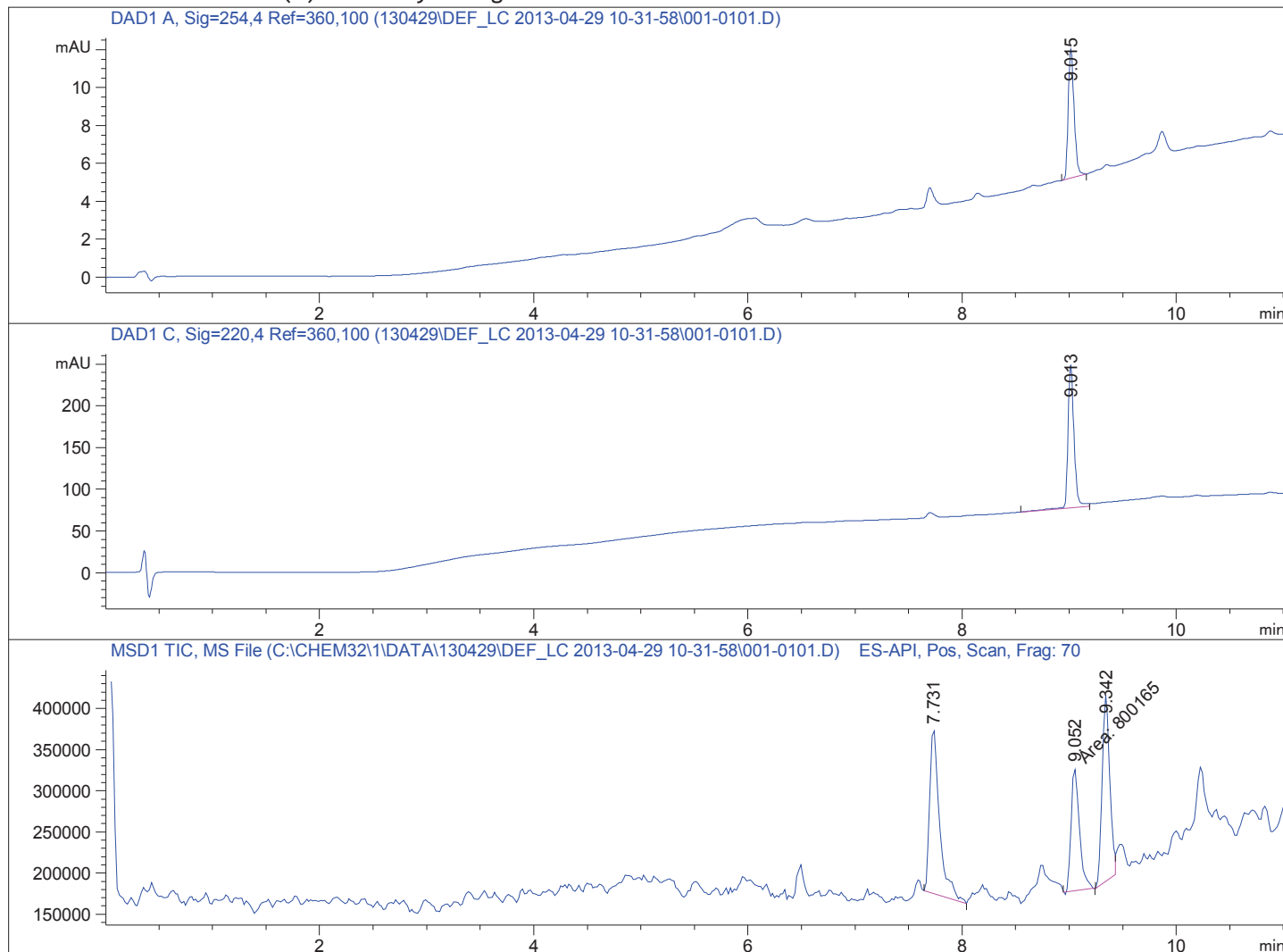

Spectra averaged over upper half of peaks.

Number of ions per peak: 6

Display Time Range(+/- mins): 1.0

Sample Name: blind

DataPath : C:\CHEM32\1\DATA\130429\DEF_LC 2013-04-29 10-31-58\001-0101.D

DateTime: 29 Apr 13 10:34 am +0100

Operator : SYSTEM

Vial : 1

Sample : blind

Retention : 7.731 minutes

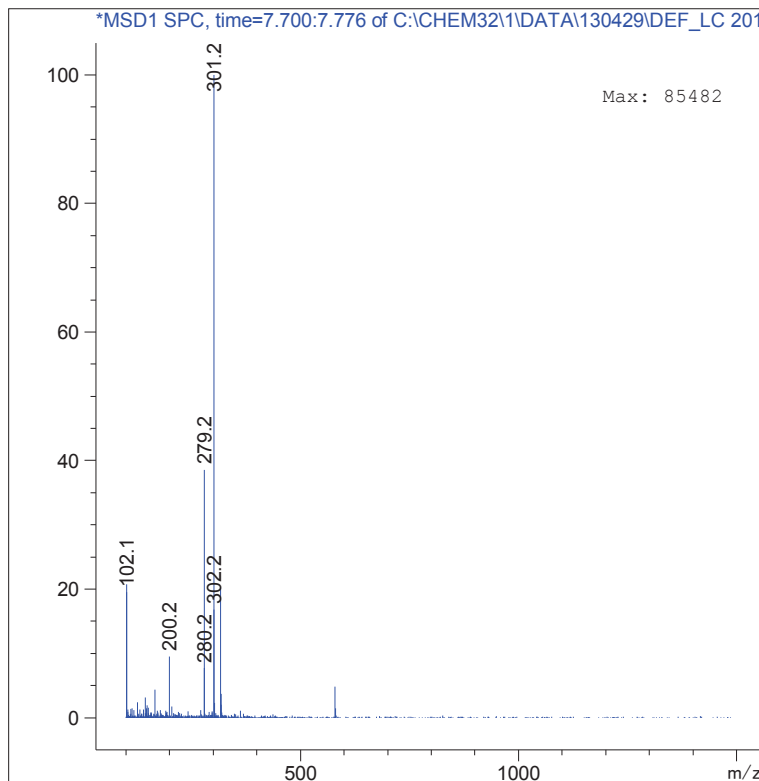
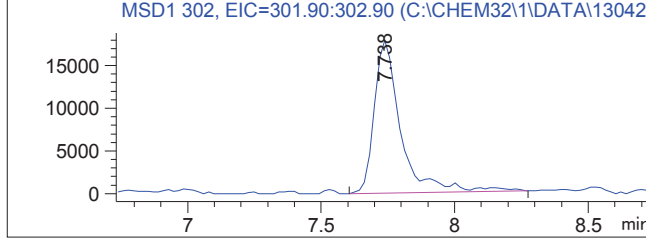
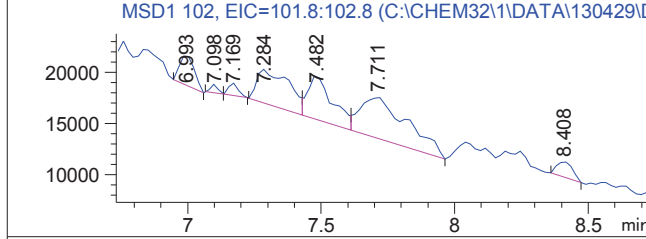
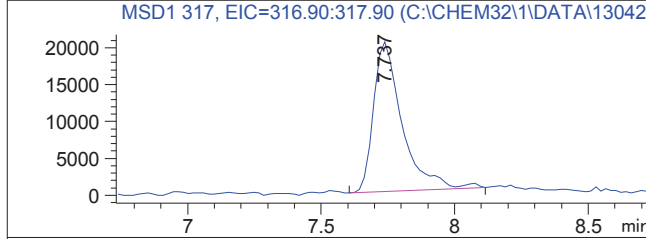
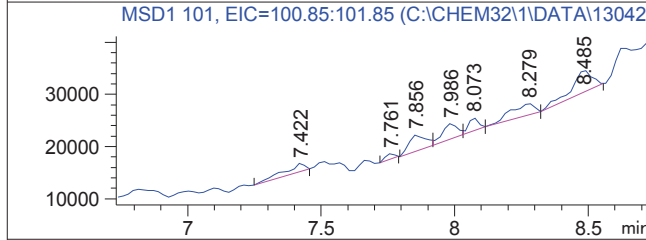
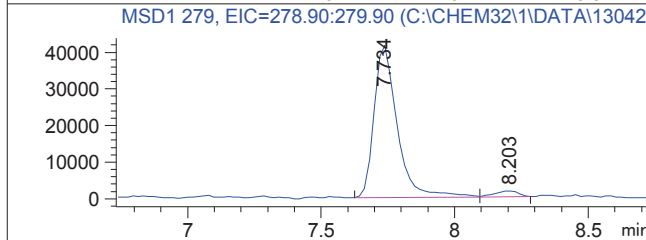
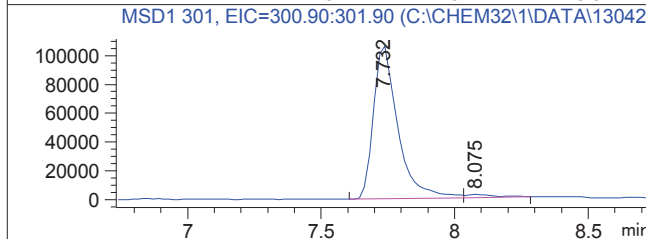
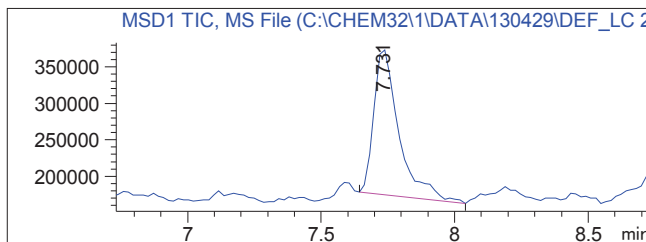
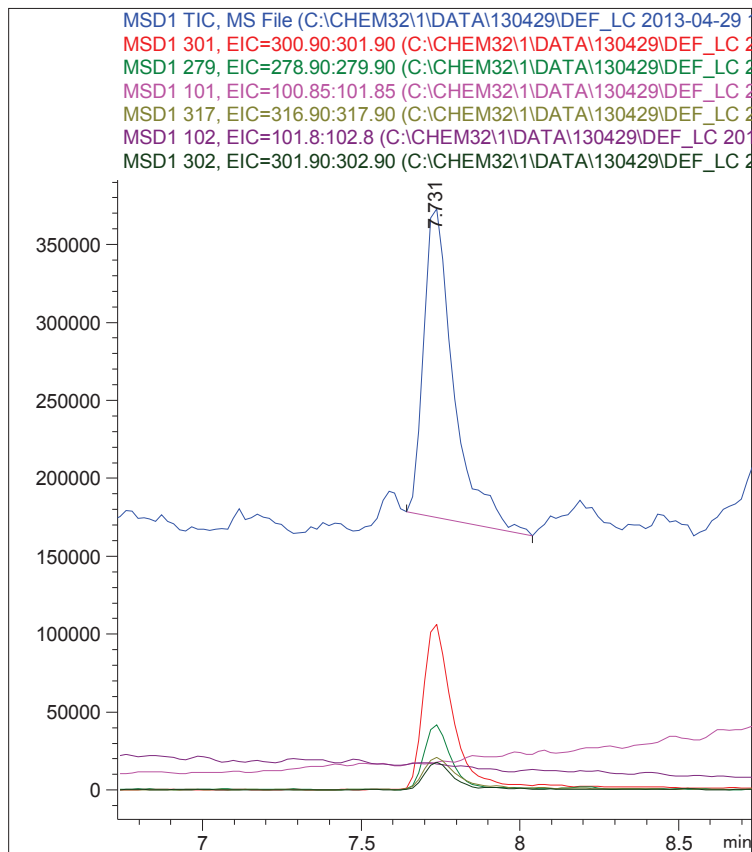

Sample Name: blind

DataPath : C:\CHEM32\1\DATA\130429\DEF_LC 2013-04-29 10-31-58\001-0101.D

DateTime: 29 Apr 13 10:34 am +0100

Operator : SYSTEM

Vial : 1

Sample : blind

Retention : 9.052 minutes

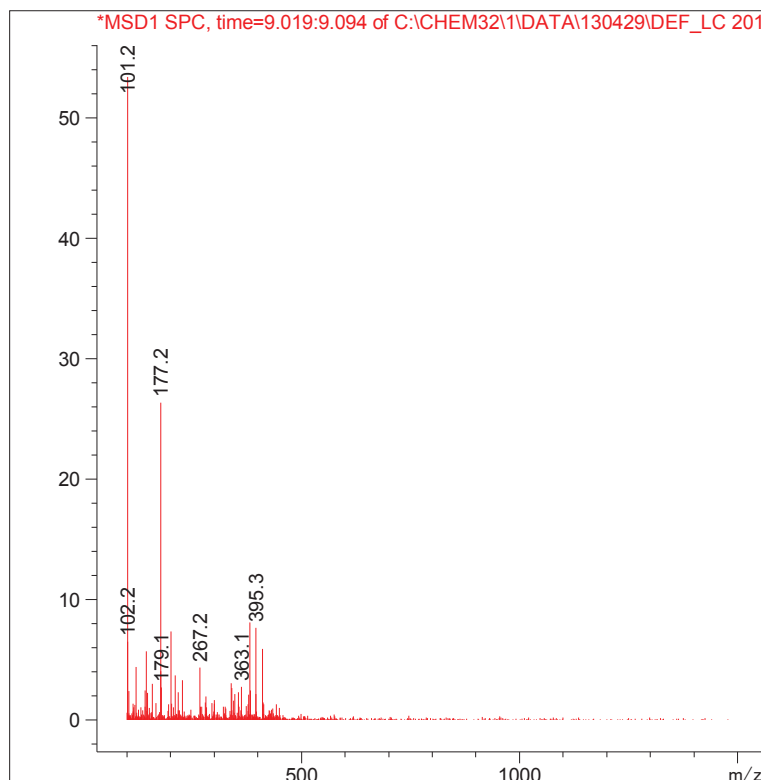
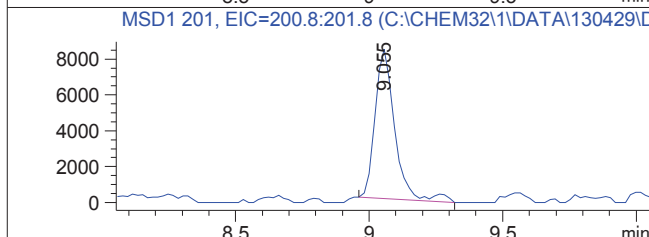
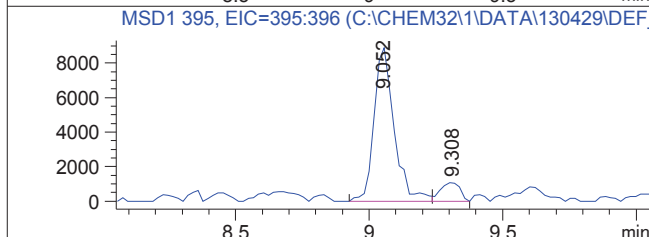
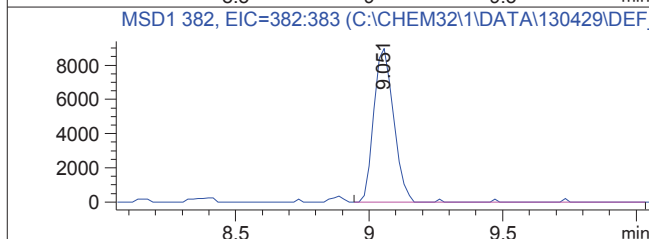
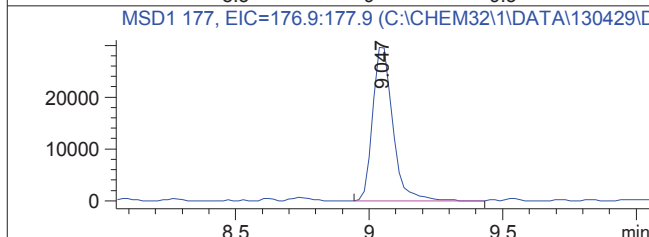
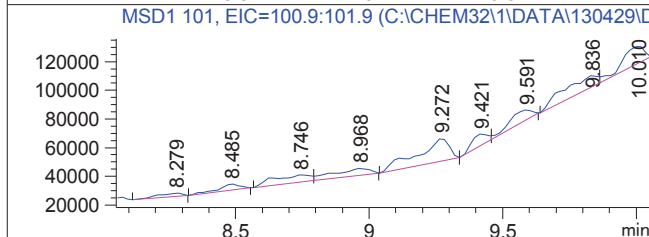
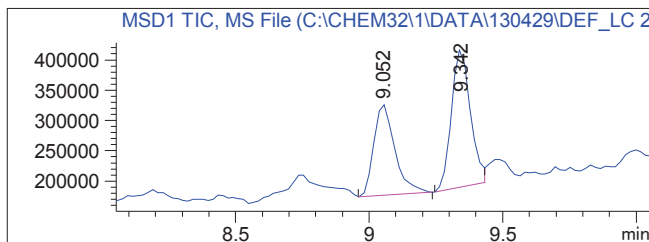
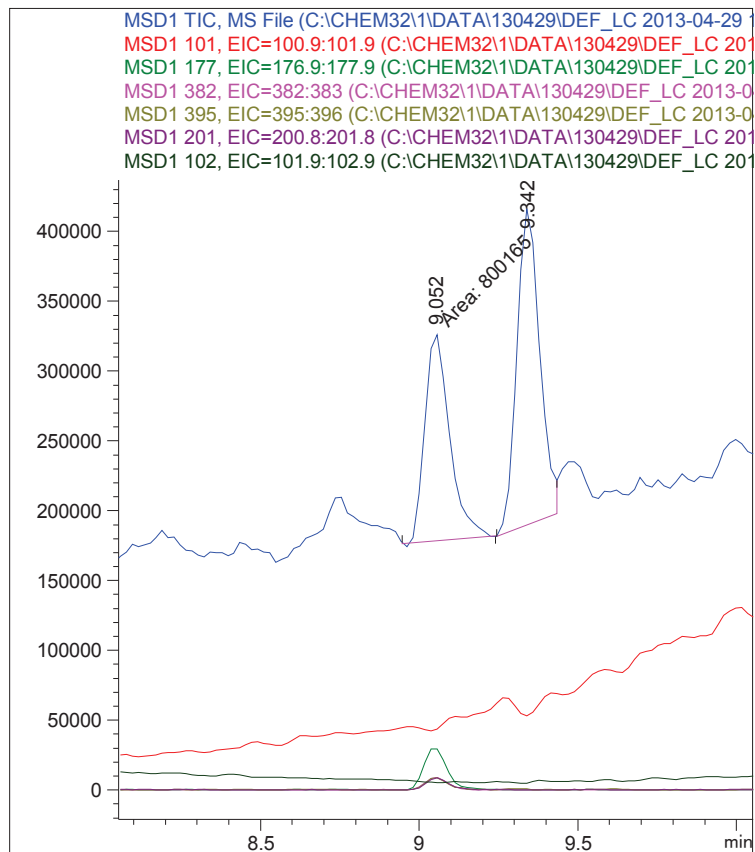

Sample Name: blind

DataPath : C:\CHEM32\1\DATA\130429\DEF_LC 2013-04-29 10-31-58\001-0101.D

DateTime: 29 Apr 13 10:34 am +0100

Operator : SYSTEM

Vial : 1

Sample : blind

Retention : 9.342 minutes

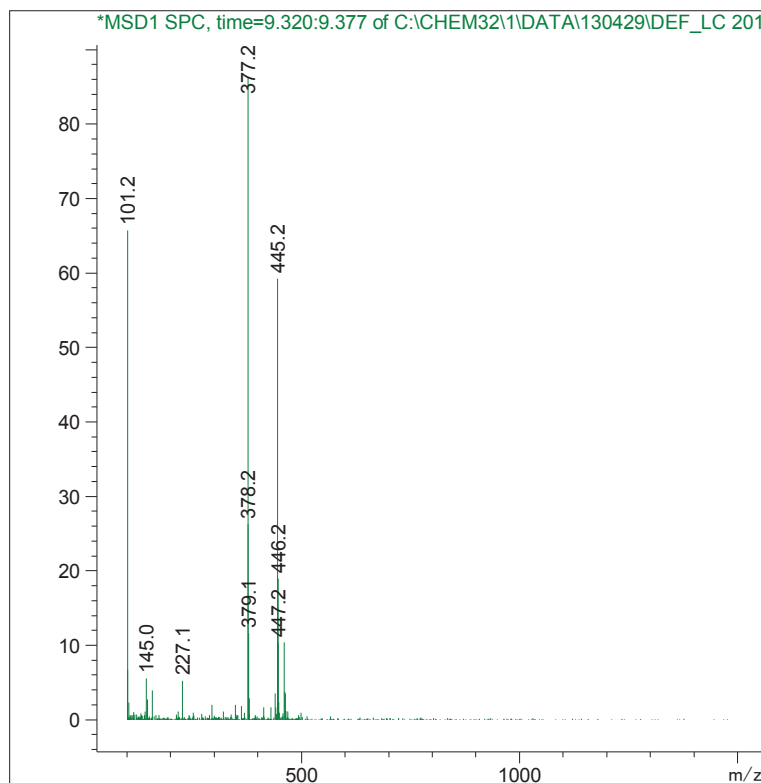
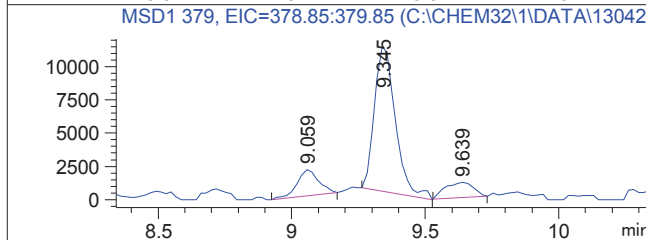
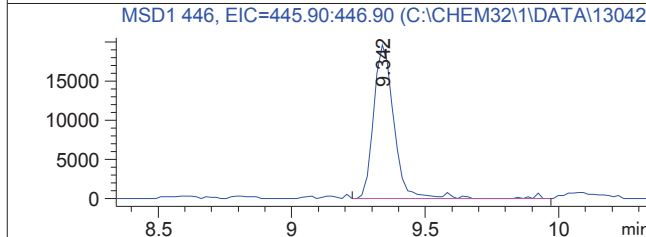
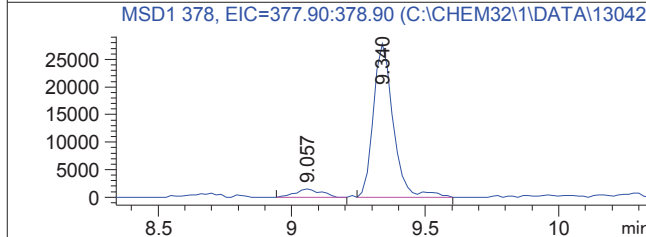
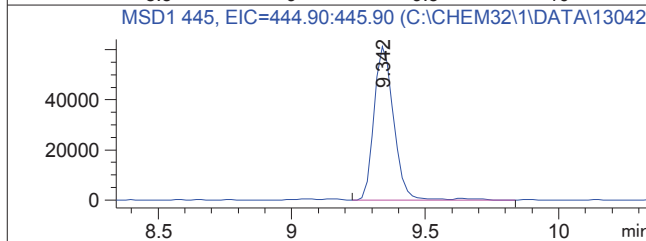
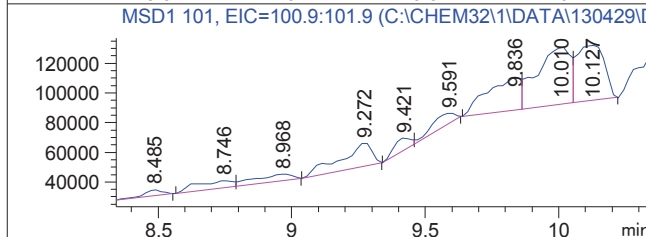
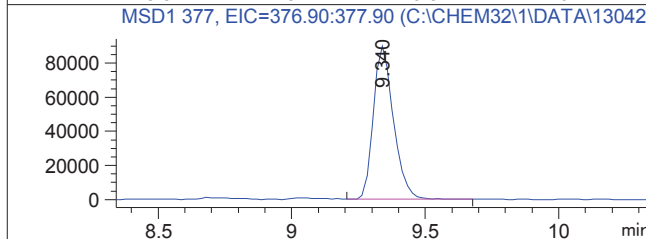
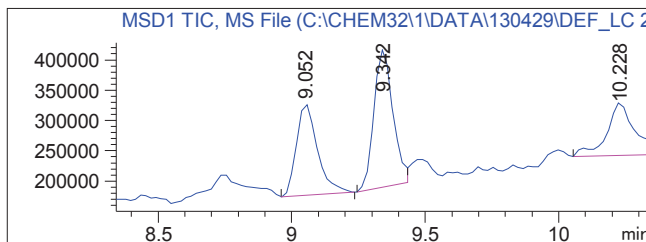
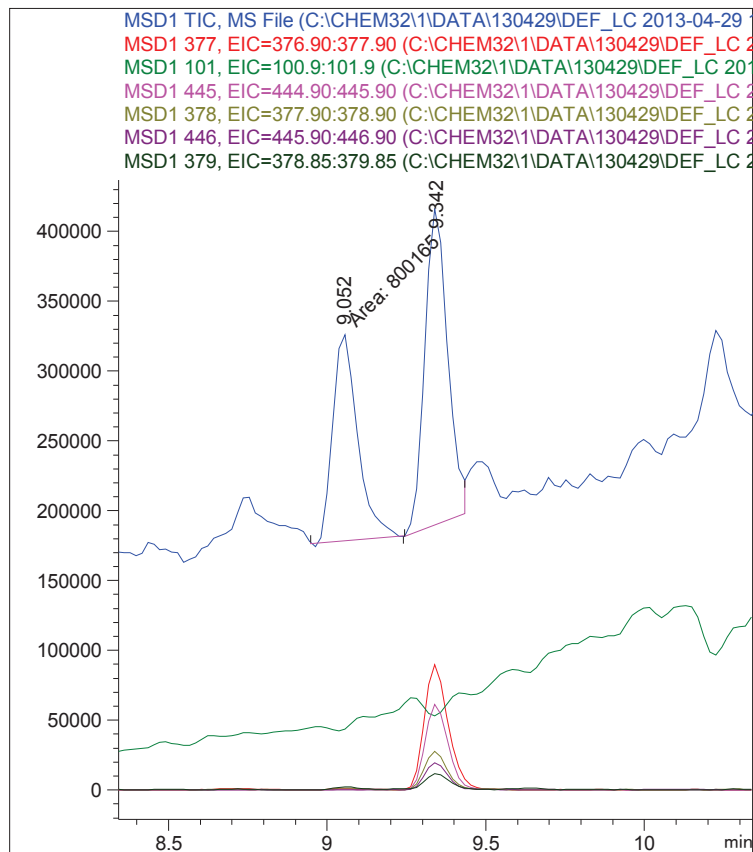

Sample Name: blind

```

=====
Acq. Operator   : SYSTEM                      Seq. Line :    1
Acq. Instrument : LCMS 1                     Location  : Vial 1
Injection Date  : 4/29/2013 10:34:11 AM      Inj       :    1
                                           Inj Volume: 1.000 µl

Acq. Method    : C:\CHEM32\1\DATA\130429\DEF_LC 2013-04-29 10-31-58\STANDARD_220_254.M
Last changed   : 4/29/2013 10:31:58 AM by SYSTEM
Analysis Method : C:\CHEM32\1\DATA\130429\DEF_LC 2013-04-29 10-31-58\STANDARD_220_254.M (
                  Sequence Method)
Last changed   : 4/29/2013 11:11:51 AM by SYSTEM
                  (modified after loading)
Method Info    : Standard ACN:Wasser 20:80 -> 97:3 Flow 0.4 ml/min 220 nm, 254 nm
  
```

Additional Info : Peak(s) manually integrated

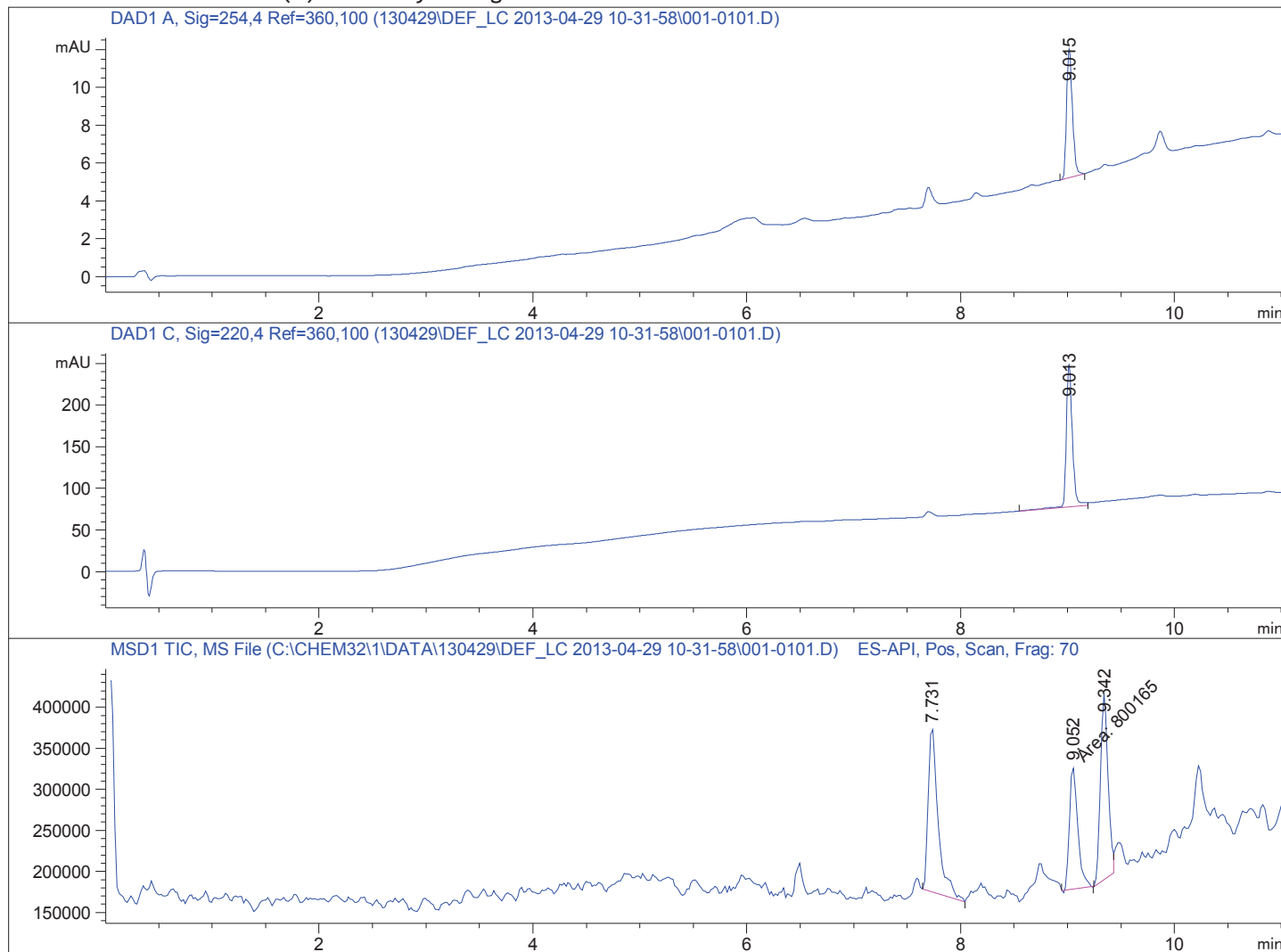

```

=====
                          Area Percent Report
=====
  
```

```

Sorted By      :      Signal
Multiplier    :      1.0000
Dilution      :      1.0000
Do not use Multiplier & Dilution Factor with ISTDs
  
```

Signal 1: DAD1 A, Sig=254,4 Ref=360,100

Peak #	RetTime [min]	Type	Width [min]	Area [mAU*s]	Height [mAU]	Area %
1	9.015	BB	0.0582	25.79416	6.80392	100.0000

Totals : 25.79416 6.80392

Signal 2: DAD1 C, Sig=220,4 Ref=360,100

Peak #	RetTime [min]	Type	Width [min]	Area [mAU*s]	Height [mAU]	Area %
1	9.013	BV	0.0594	667.32745	171.49835	100.0000

Totals : 667.32745 171.49835

Signal 3: MSD1 TIC, MS File

Peak #	RetTime [min]	Type	Width [min]	Area	Height	Area %
1	7.731	BB	0.0981	1.29400e6	2.00018e5	40.1898
2	9.052	MM	0.0886	8.00165e5	1.50590e5	24.8519
3	9.342	BV	0.0748	1.12556e6	2.26983e5	34.9583

Totals : 3.21973e6 5.77592e5

=====
*** End of Report ***