Data File D:\060612\JD 2012-06-06 13-49-18\001-0101.D
Sample Name: mcnf024test2

==========

Acq. Operator : I.H.B. - Agilent Installation Seq. Line : 1
Acq. Instrument : Instrument 1 Location : Vial 1
Injection Date : 6/6/2012 1:49:35 PM Inj : 1
Inj Volume : 5 µl
Method : D:\060612\JD 2012-06-06 13-49-18\KROMASIL.M
Last changed : 6/6/2012 11:30:50 AM by I.H.B. - Agilent Installation
Method Info : Kromasil Sil 60 99.9% Heptan 0.1% IPA, Flow 0.8ml/min, 254nm

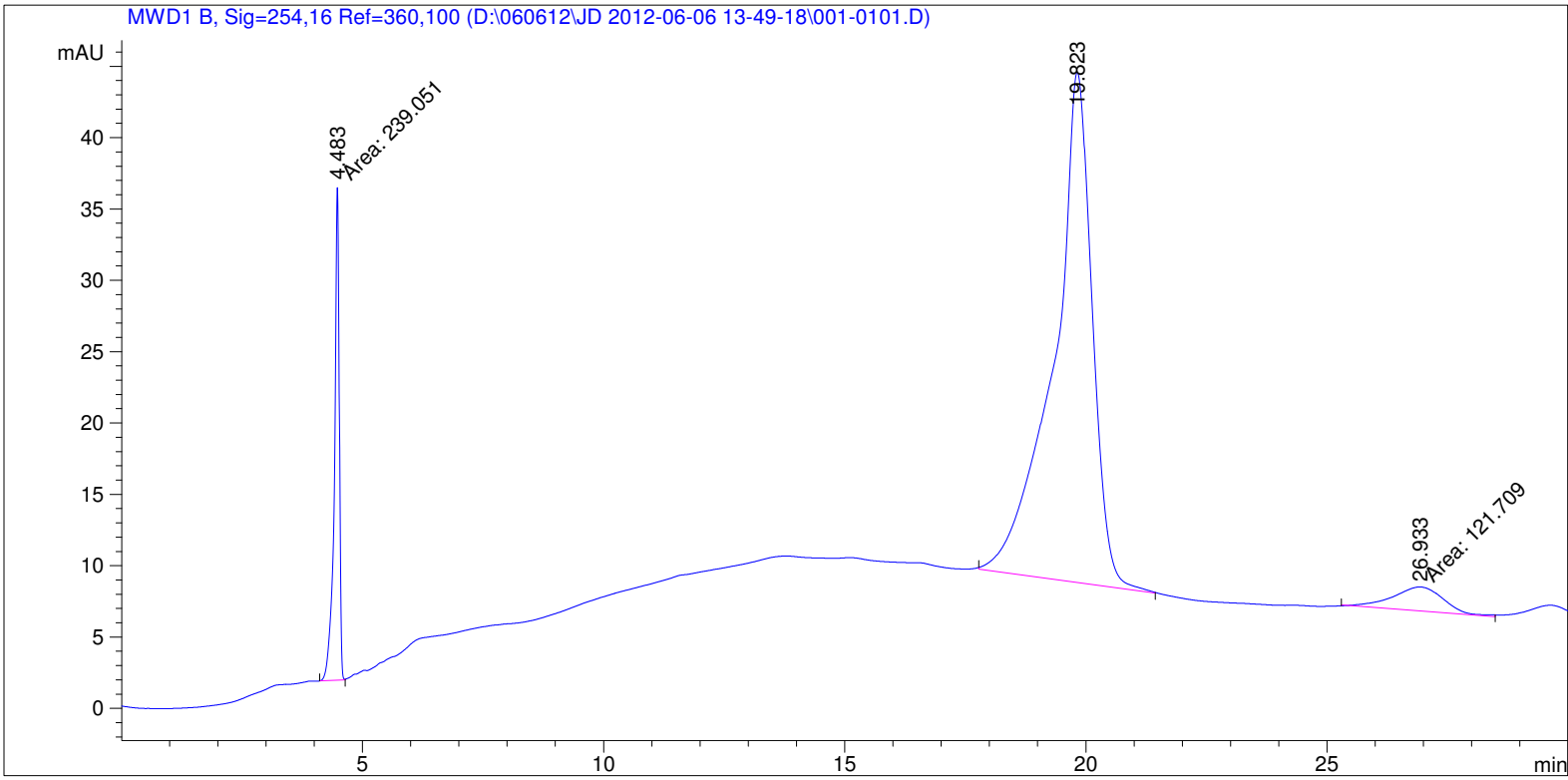

==========

Area Percent Report

==========

Sorted By : Signal
Multiplier : 1.0000
Dilution : 1.0000
Use Multiplier & Dilution Factor with ISTDs

Signal 1: MWD1 B, Sig=254,16 Ref=360,100

Peak #	RetTime [min]	Type	Width [min]	Area [mAU*s]	Height [mAU]	Area %
1	4.483	MM	0.1148	239.05115	34.70318	10.1916
2	19.823	BB	0.7713	1984.80786	35.77120	84.6195
3	26.933	MM	1.2053	121.70885	1.68293	5.1889

Totals : 2345.56786 72.15731

==========

*** End of Report ***