

Sample Name: ccracemat

```

=====
Acq. Operator   : SYSTEM                      Seq. Line :    2
Acq. Instrument : 1260HPLC                    Location  : P1-B-01
Injection Date  : 2/7/2020 10:01:06 AM      Inj       :    1
                                           Inj Volume: 5.000 µl

Method          : C:\Chem32\1\Data\200207\190105 2020-02-07 09-33-30\IA_EtOH10_220nm_25min.M
                 (Sequence Method)
Last changed    : 7/13/2018 8:10:55 AM by SYSTEM
Method Info     : Heptan / Ethanol 90:10, 0.8 ml/min
    
```

Additional Info : Peak(s) manually integrated

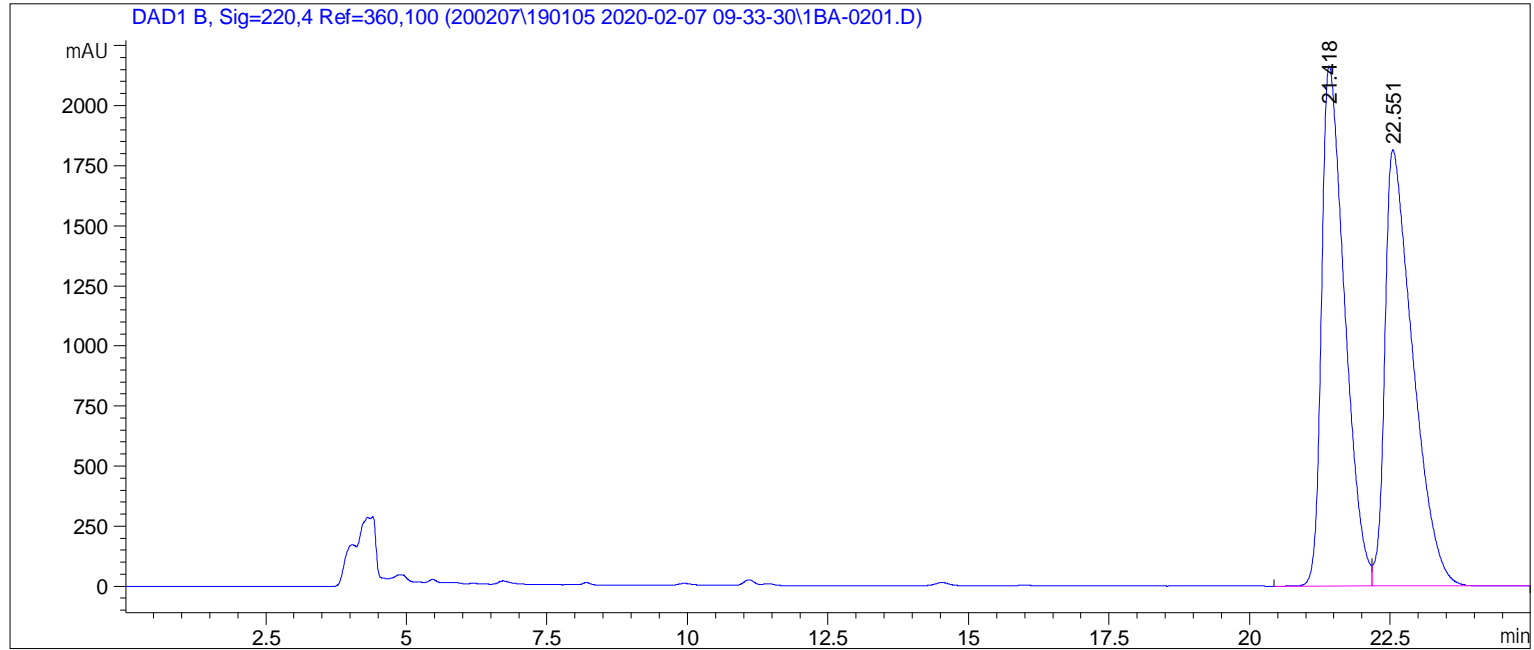

=====
 Area Percent Report
 =====

```

Sorted By      :      Retention Time
Multiplier     :      1.0000
Dilution       :      1.0000
Do not use Multiplier & Dilution Factor with ISTDs
    
```

Signal 1: DAD1 B, Sig=220,4 Ref=360,100

Peak #	RetTime [min]	Sig	Type	Area [mAU*s]	Height [mAU]	Area %
1	21.418	1	BV	6.21211e4	2164.59619	49.6904
2	22.551	1	VBA	6.28952e4	1816.46265	50.3096

Totals : 1.25016e5 3981.05884

=====
 *** End of Report ***